I.A.C.P. BRINDISI	INTERVENTO N°	LEGGE 30-12-1960 n° 1676
PROGETTO PER LA COSTRUZIONE DI N° 16 ALLOGGI PER LAV. AGRICOLI DIP. IN ORIA		DATA: AGG. N° AGG: AGG.
PROSPETTI E SEZIONE	RAPP. 1:100	
UFFICIO TECNICO I.A.C.P.	PROGETTO	
	DIREZ. LAVORI	
	STRUTT. E CALC.	
		DISEGN.
		CONTR.

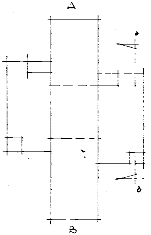

SCHEMA RIFERIM. PROSPETTI

PROSPETTO "B"

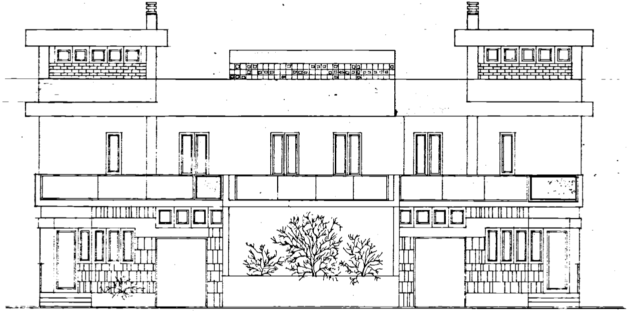

PROSPETTO 'A.

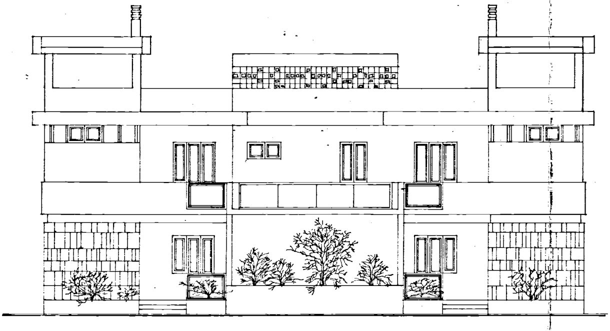

PROSPETTO "C"

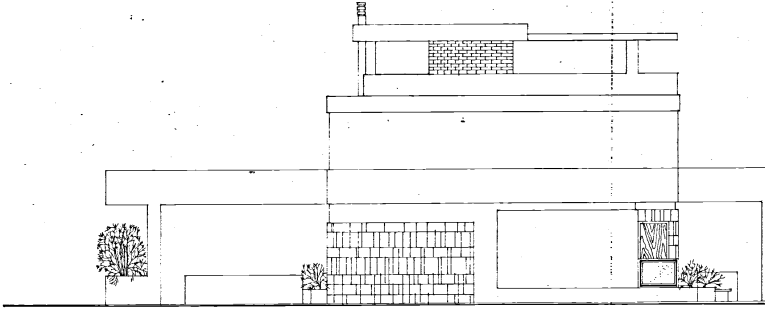

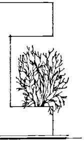

SEZIONE a-a

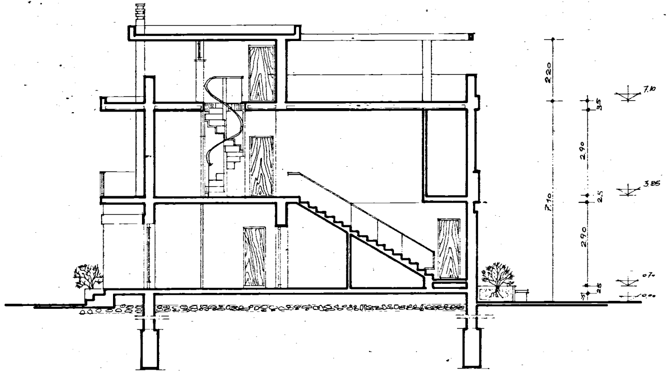
220
7.10
35
2.90
2.5
2.90
25
35
7.10
3.85
0.70
±0.00