PROGETTO DI UN VILLINO PER LA COOPERATIVA " DOMUS MEA " BRINDISI ~

rapp. 1:100

(palazzina A)

i progettisti

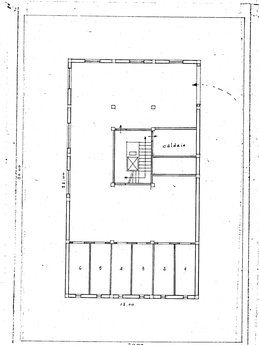

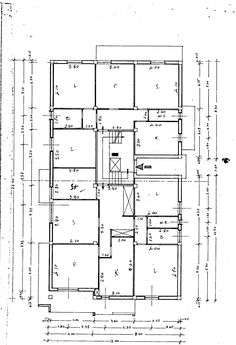

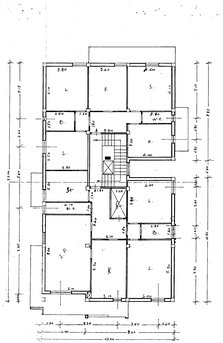

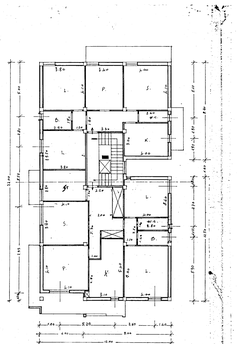

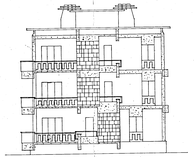
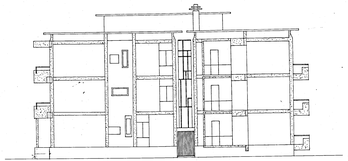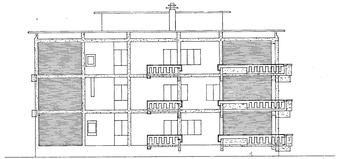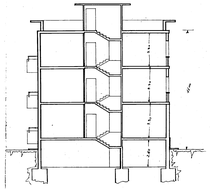
PROGETTO SULLA VIA BENEDETTO BRIN