ISTITUTO AUTONOMO CASE POPOLARI PER LA PROVINCIA DI BRINDISI

PROGETTO CASE POPOLARI PER OSTUNI IN LOCAZIONE

PIANTE - SCALA 1:100

FONDAZIONI

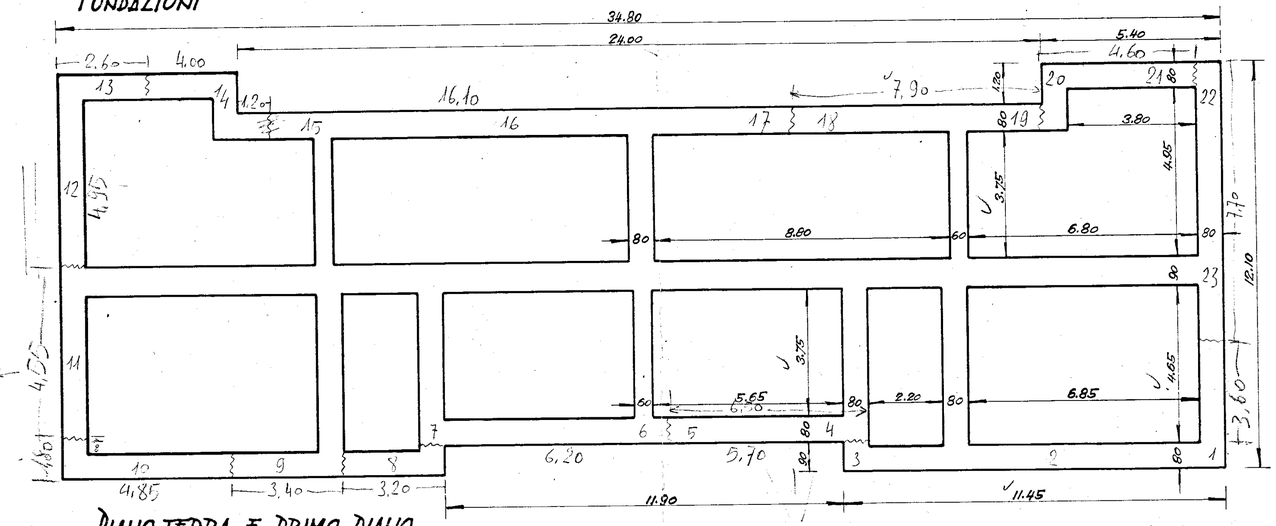

SECONDO PIANO

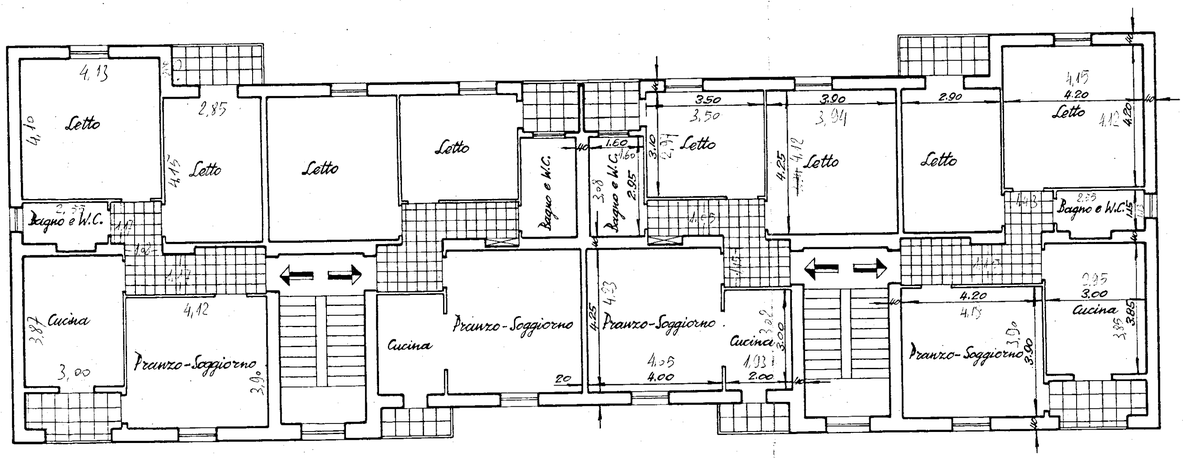
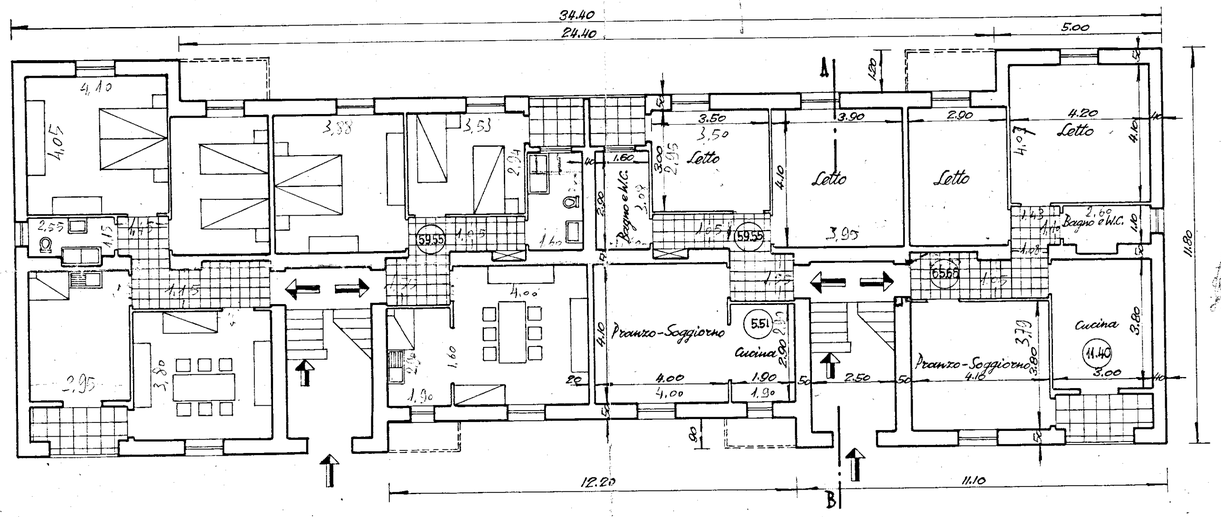
PIANO TERRA E PRIMO PIANO