P.TERRA 1° - 2° - 3° PIANO

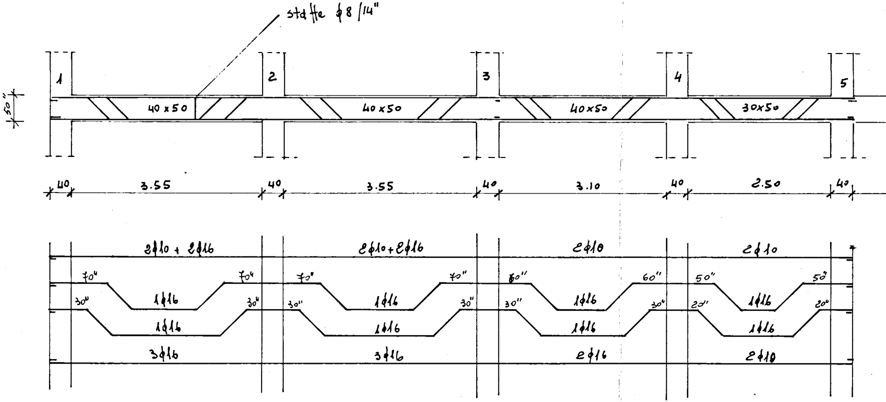
staffe ϕ8/14"
1
2
3
4
5
50"
40 x 50
40 x 50
40 x 50
30 x 50
40
3.55
40
3.55
40
3.10
40
2.50
40
2ϕ10 + 2ϕ16
2ϕ10 + 2ϕ16
2ϕ10
2ϕ10
70"
70"
70"
70"
60"
60"
50"
50"
1ϕ16
1ϕ16
1ϕ16
1ϕ16
30"
30"
30"
30"
30"
30"
20"
20"
1ϕ16
1ϕ16
1ϕ16
1ϕ16
3ϕ16
3ϕ16
2ϕ16
2ϕ10

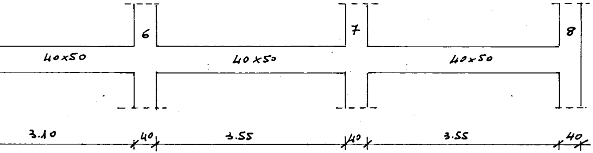
6
7
8
40x50
40x50
40x50
3.10
40
3.55
40
3.55
40

COPERTURA P.TERRA - 1°-

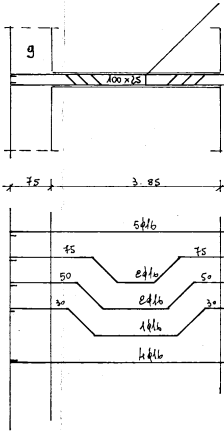
9
100x25
75
3.85
5ϕ16
75
75
2ϕ16
50
50
2ϕ16
30
30
1ϕ16
4ϕ16

2° - 3°

staffe φ10/13''

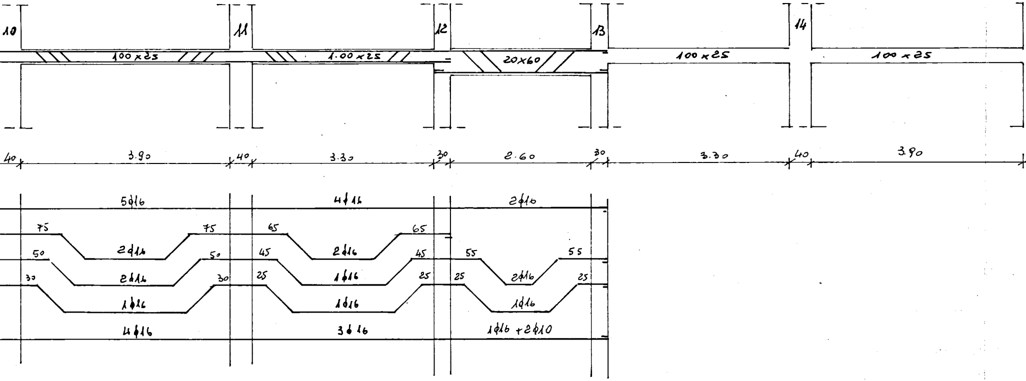
10
11
12
13
14
100 x 25
1.00 x 25
20x60
100 x 25
100 x 25
40
3.90
40
3.30
30
2.60
30
3.30
40
3.90
5φ16
4φ16
2φ16
75
75
65
65
2φ16
2φ16
50
50
45
45
55
55
2φ16
1φ16
2φ16
30
30
25
25
25
25
1φ16
1φ16
1φ16
4φ16
3φ16
1φ16 + 2φ10

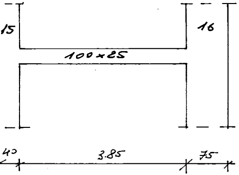
15
16
100×25
40
3.85
75

COPERTURA P.TERRA 1°-2°-3°

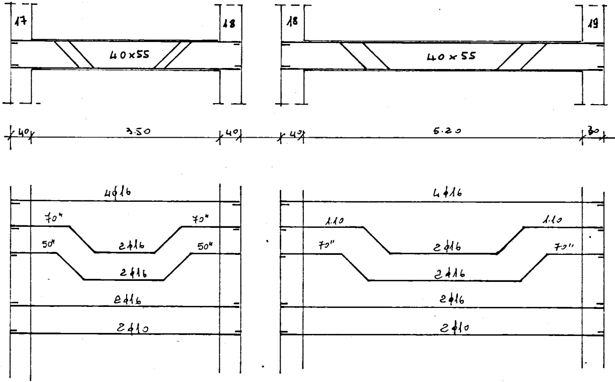
17
18
40×55
40
3.50
40
4Φ16
70"
70"
50"
2Φ16
50"
2Φ16
2Φ16
2Φ10
18
19
40×55
40
5.20
30
4Φ16
1.10
1.10
70"
2Φ16
70"
2Φ16
2Φ16
2Φ10

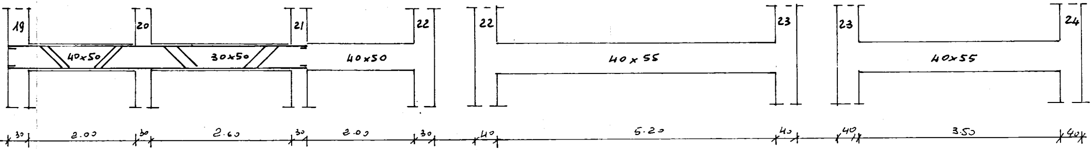
19
20
21
22
22
23
23
24
40x50
30x50
40x50
40x55
40x55
30
2.00
30
2.60
30
2.00
30
40
5.20
40
40
3.50
40

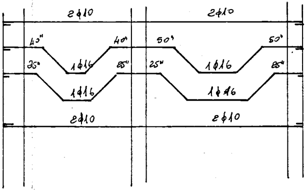
2ϕ10
2ϕ10
40"
40"
50"
50"
1ϕ16
1ϕ16
25"
25"
25"
25"
1ϕ16
1ϕ16
2ϕ10
2ϕ10

COPERTURA P.TERRA 1°-2°-3°

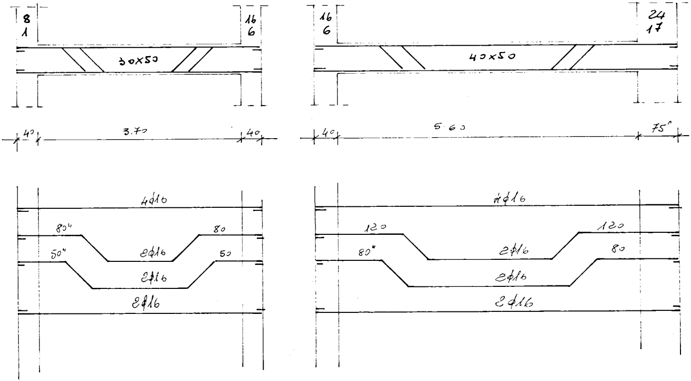
8
1
16
6
30x50
40
3.70
40
4φ16
80"
80
2φ16
50"
50
2φ16
2φ16
16
6
24
17
40x50
40
5.60
75"
4φ16
120
120
2φ16
80"
80
2φ16
2φ16

SOC. COOP. EDILIZIA
"LA CASA"
FASANO DI PUGLIA
IL PRESIDENTE
Donato Di Carolei
donato dicarlo

COOPERATIVA EDILIZIA **«LA CASA»**	**FINANZIAMENTO GesCal** (Legge 14-2-1963 n° 60)	**STAZIONE APPALTANTE** Cooperativa «LA CASA»

N° 2 palazzine con 12 alloggi economici in Fasano (TIPO C)	data: 8 GIU. 1s.	ogg.	**6/S**
	ogg.	ogg.	
Carpenteria travi rapp. 1:50	Archivio:		

Dr. Ing. GIOVANNI VALENTINI FASANO	**PROGETTO**	Dott. Ing. Giovanni Valentini ing. GValentini	Approvazioni: C E C 29 FEB. 1972	
Dr. Ing. GIOVANNI VALENTINI FASANO	**DIRETTORE DEI LAVORI**	Dott. Ing. Giovanni Valentini ing. GValentini	Controllo disegni:	visto: