PIANO TERRA

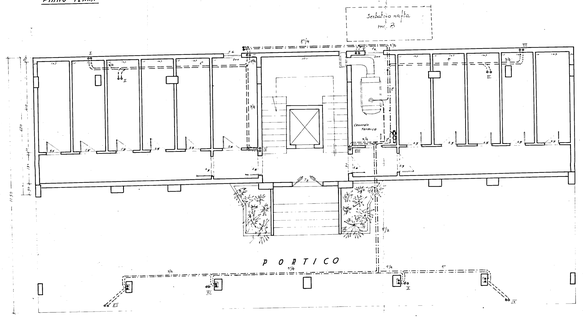

LEGENDA

Elementi termici (pensiline, canalette)

" " pilastri corti

PIANO TIPO

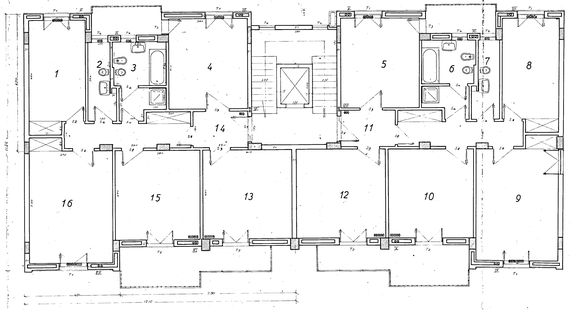

PIANTA COPERTURA

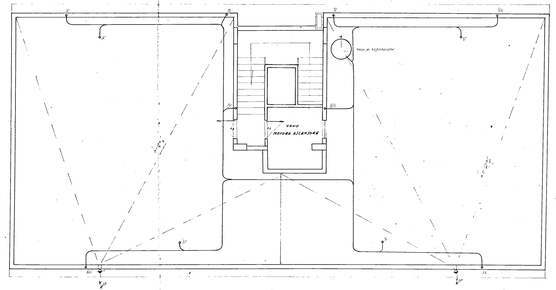

IL DIRETTORE DEI LAVORI
Dott. Antonio Vincenzo Giannone
A. Vincenzo Giannone

gescal legge 14.2.1963 n. 60	int.	iacp brindisi
brindisi		
s.i.p. EDILIZIA ECONOMICA POPOLARE		
ing. vivarelli " maldari	S.C.	
scala 1:50		
all. n. 13	IMPIANTO TERMICO - PIANTE -	