CARPENTERIA TIPO FABB. 5-8-9

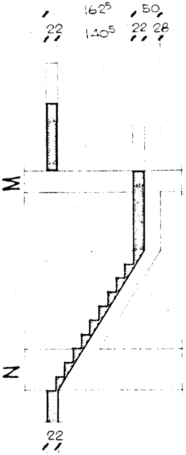
162^5
50
22
140^5
22
28
M
N
22

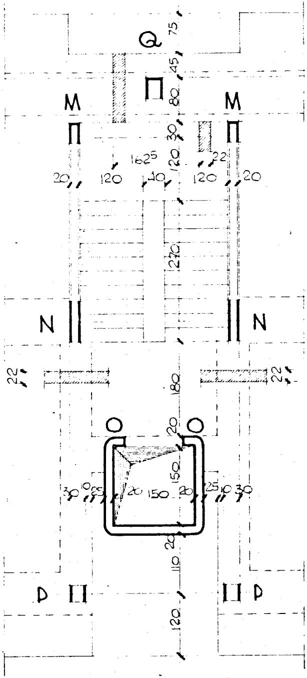
Q
75
45
80
M
M
30
120
162^5
22
20
120
40
120
20
270
N
N
22
22
180
O
O
20
150
30
10
25
20
150
20
25
10
30
20
110
P
P
120

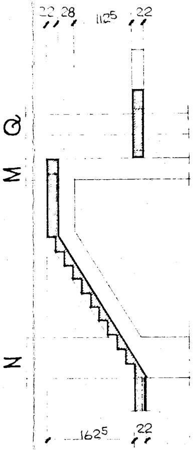
22
28
1125
22
Q
M
N
1625
22

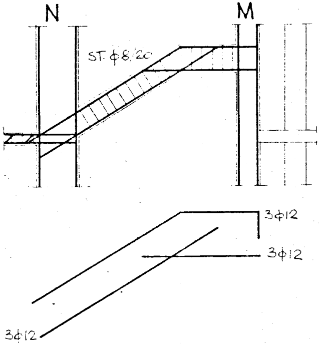
N
M
ST. ϕ8/20
3ϕ12
3ϕ12
3ϕ12

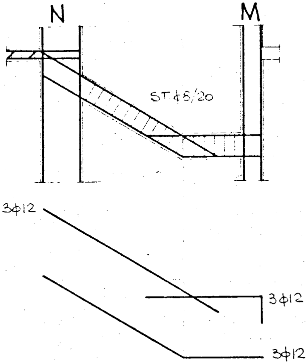
N
M
ST. ϕ8/20
3ϕ12
3ϕ12
3ϕ12

ARMATURA PIANEROTTOLO

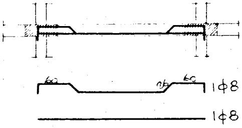
60
26
60
1ϕ8
1ϕ8

ARMATURA TRAVE PIANEROTTOLO

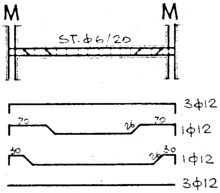
M
M
ST. ϕ6/20
3ϕ12
70
26
70
1ϕ12
30
26
30
1ϕ12
3ϕ12

TRAVETTO ASCENSORE

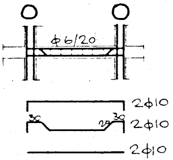
O
O
ϕ6/20
2ϕ10
30
26
30
2ϕ10
2ϕ10

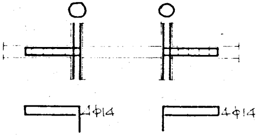

ARMATURA DEI GRADINI RAPP. 1:25

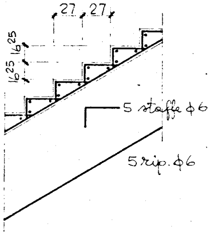
27
27
16 25
16 25
5 staffe φ6
5 rip. φ6

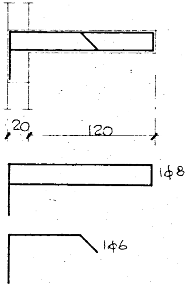
20
120
1φ8
1φ6

ARMATURA SOLETTA MACCHINARIO ASCENSORE

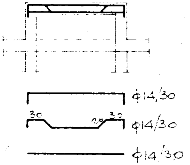
φ14/30
30
20
30
φ14/30
φ14/30

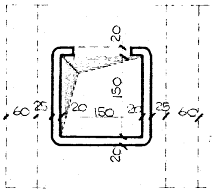
20
150
60
25
20
150
20
25
60
20

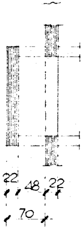

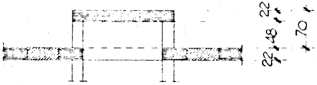

CARPENTERIA DI COPERTURA FABB. 5-8-9

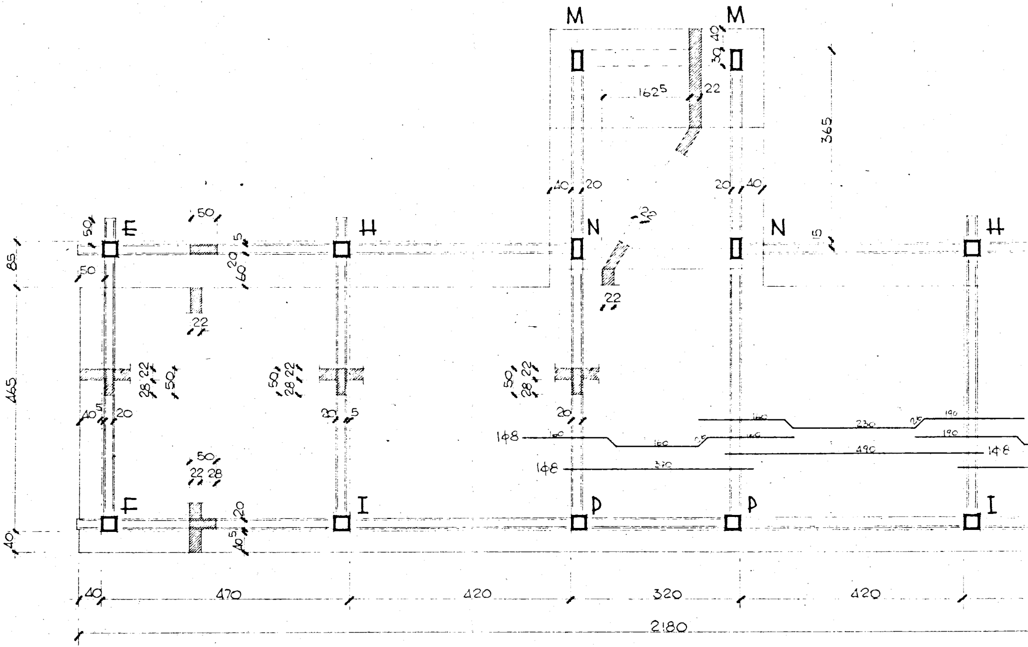

M
M
E
H
N
N
H
F
I
P
P
I
1625
22
40
30
365
40
20
20
40
22
22
15
50
50
5
20
60
50
85
465
40
22
50
28
22
50
28
22
50
28
22
40
5
20
3
5
20
1φ8
1φ8
1φ8
160
160
25
160
160
230
25
190
190
490
370
50
22
28
20
40
5
40
470
420
320
420
2180

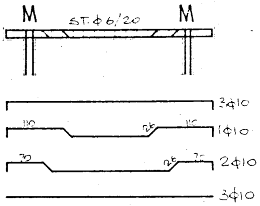
M
ST. ϕ6/20
M
3ϕ10
110
26
110
1ϕ10
30
26
30
2ϕ10
3ϕ10

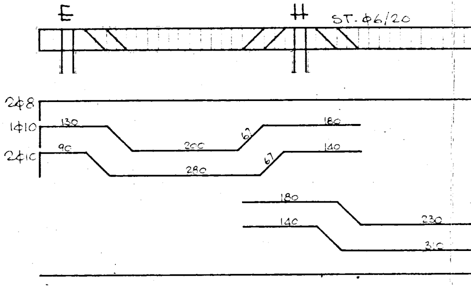
E
H
ST. ϕ6/20
2ϕ8
1ϕ10
130
200
67
180
2ϕ10
90
280
67
140
180
230
140
310

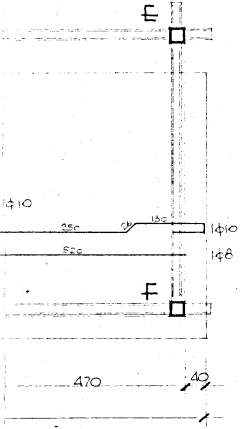
E
1ϕ10
250
26
130
1ϕ10
520
1ϕ8
F
470
40

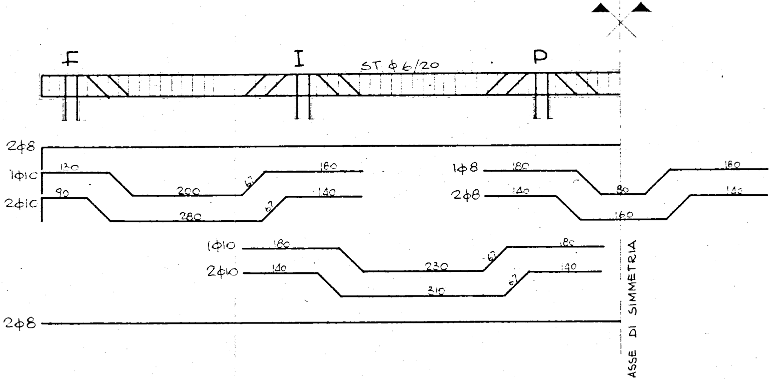
F
I
ST ϕ6/20
P
2ϕ8
1ϕ10
120
200
67
180
2ϕ10
90
280
67
140
1ϕ8
180
80
180
2ϕ8
140
160
140
1ϕ10
180
230
67
180
2ϕ10
140
310
67
140
2ϕ8
ASSE DI SIMMETRIA

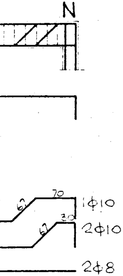
N
70
67
1φ10
30
67
2φ10
2φ8

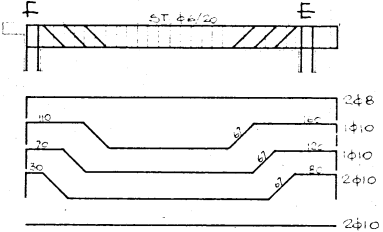
F
ST. φ6/20
E
2φ8
110
160
67
1φ10
70
120
67
1φ10
30
80
67
2φ10
2φ10

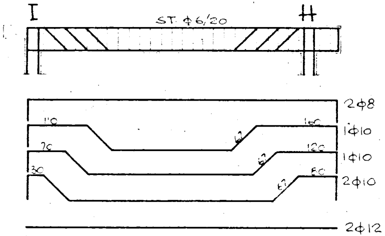
I
ST. φ6/20
H
2φ8
110
160
67
1φ10
70
120
67
1φ10
30
80
67
2φ10
2φ12

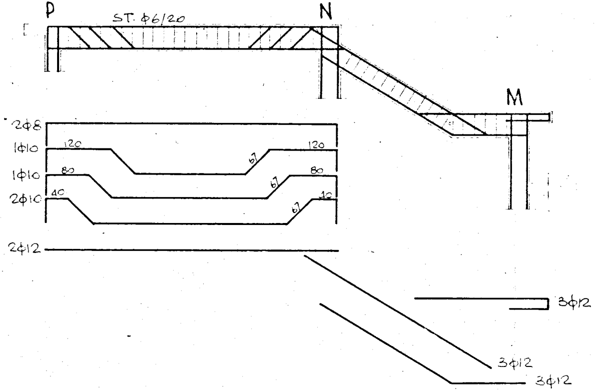
P
ST. φ6/20
N
M
2φ8
1φ10
120
67
120
1φ10
80
67
80
2φ10
40
67
40
2φ12
3φ12
3φ12
3φ12

GESTIONE CASE LAVORATORI (legge 14-2-1963)	Intervento N° 1312	stazione appaltante I. A. C. P.

QUARTIERE S.ELIA BRINDISI

data | agg | agg | agg

C.A.
A2 20

archivio

lotto A2

FABBRICATO N° 5-8-9

carpenteria ed armature scala 1:50

EDILIZIA	Ing.G.Angel[illegible]		STRUTTURE	Ing.F.Piro
EDILIZIA	Ing.M.Bolognese		IMPIANTI	Ing.P.Fabretti
EDILIZIA	Ing.L.Lenoce		PROGRAMMAZ.	Ing.A.Ma[illegible]
EDILIZIA	Ing.Perretti		PROGRAMMAZ.	Ing.L.Poti
EDILIZIA	Ing.L.Poti		PROGRAMMAZ.	Ing.E.Romanazzi
EDILIZIA	Arc.F.Pignatelli		COORDINATORE	Ing.A.Ma[illegible]
EDILIZIA	Arc.G.Pinto		DIREZIONE LL.	I.A.C.P.
STRUTTURA	Ing.F.D'Alonzo			

note

$\sigma_f = 2000$ Kg/cm^2
cemento 425

controllo | visto