ISTITUTO AUTONOMO CASE POPOLARI PER LA PROVINCIA DI BRINDISI

PROGETTO DI CASE POPOLARI IN BRINDISI
FABBRICATO TIPO "T²"

PROSPETTI e SEZIONE — SCALA 1:100

ISTITUTO AUTONOMO CASE POPOLARI
BRINDISI
632
23 GIU. 1955
Cartella 12 bis
archiv.

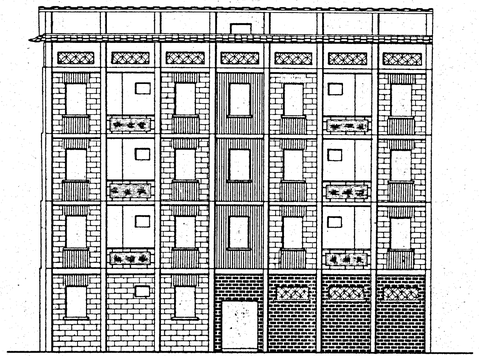

PROSPETTO ANTERIORE

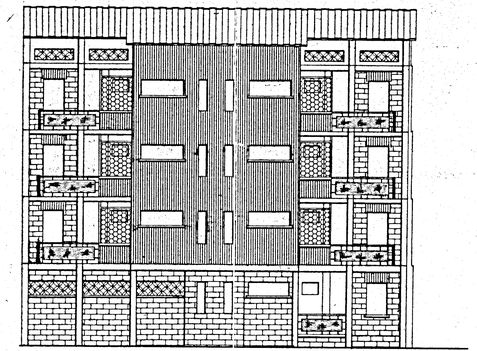

PROSPETTO POSTERIORE

SEZIONE A-B

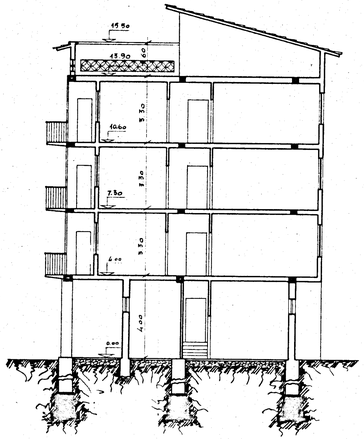
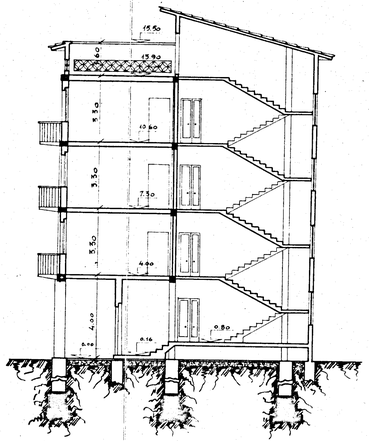
SEZIONE C-D