ISTITUTO AUTONOMO CASE POPOLARI-BRINDISI-

LEGGE 22-10-1971 N. 865 – ART. 68/A

CANALE A

COSTRUZIONE DI CASE POPOLARI IN **BRINDISI**

PROSPETTI ANTERIORI

Scala 1:100

PROGRAMMA INTERVENTO N. 001/10/1

PROGETTAZIONE
Uff. Tecn. I.A.C.P.
BRINDISI

Aggiornamenti:

Data:

Progetto approvato dalla C.E.C.
in data 29-11-74

IL DIRETTORE TECNICO
Dott. Ing. Antonio LONGO

TAV. N. 6/8

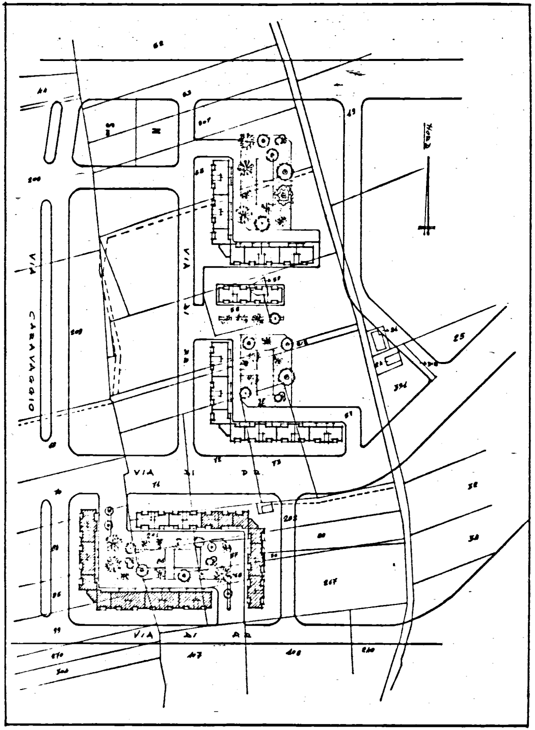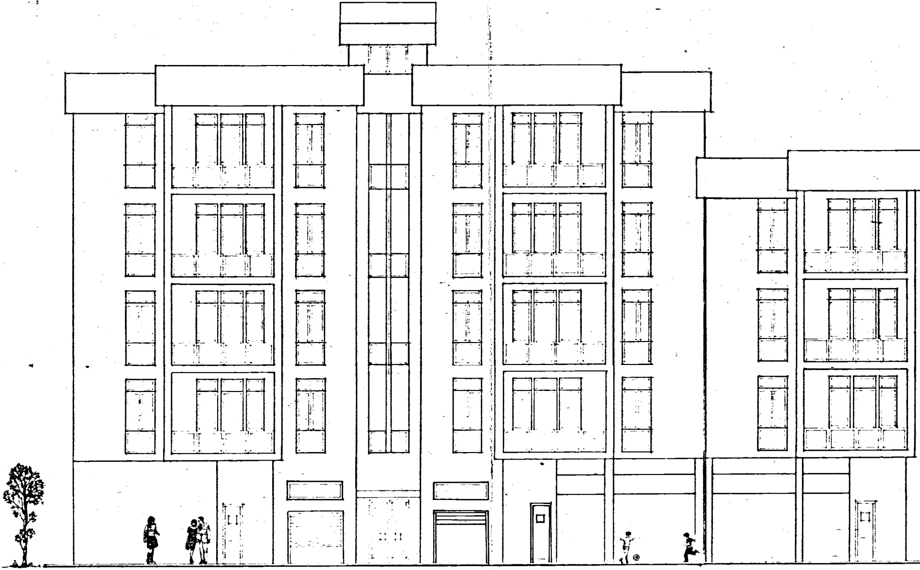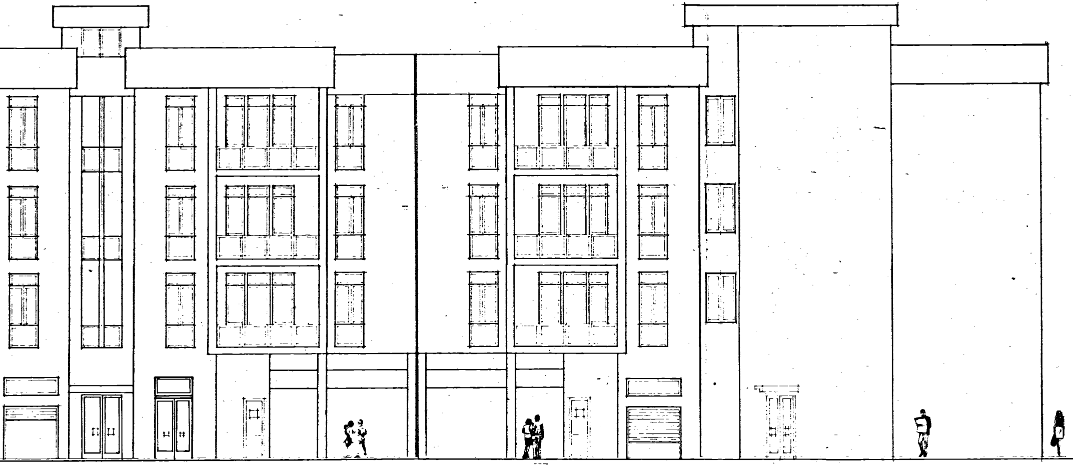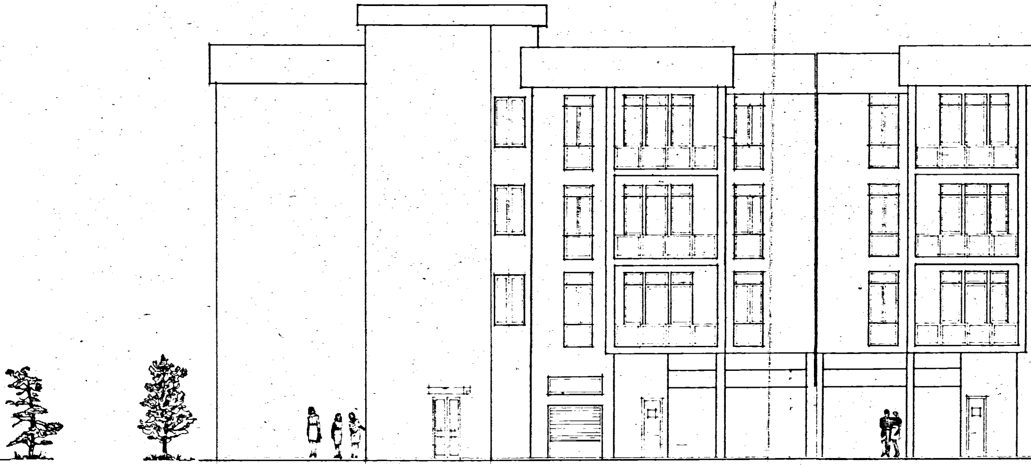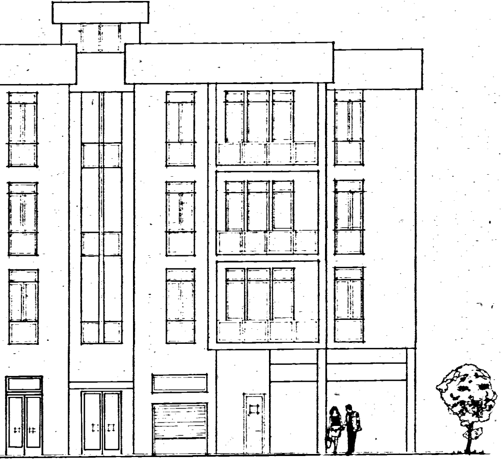Alloggi	N. =	da vani	5	= vani	N. =	
.	. 54	.	. 6	=	.	. 324
.	. 13	.	. 7	=	.	. 91
TOT.	N. 67					N. 415