TAV.

2$^{1\text{-}4\text{-}5}$

ACER RAVENNA SERVIZIO TECNICO

dis. 1572

p.c. CONSORZIO COOP. PRODUZ. E LAVORO RAVENNATE

632

St. Appalt. I.A.C.P. BRINDISI

data 21-5-65

LAVORO COSTRUZIONE CASE POPOLARI IN BRINDISI - FABBRICATI TIPO T¹-T⁴-T⁵

scala 1:50/1:20

TAV. TRAVI ROVESCE DI FONDAZ. E SEZIONI

ORDINE DEGLI INGEGNERI
Provincia di Ravenna
Dott. Ing. Bolzoni Ivo N 194

Ing. Ivo Bolzoni

CEMENTO "730"

FERRO OMOGENEO

N.B. 1) LE PIEGATURE DEI FERRI SONO A 60°.
2) STAFFE φ6 /25" DOVUNQUE

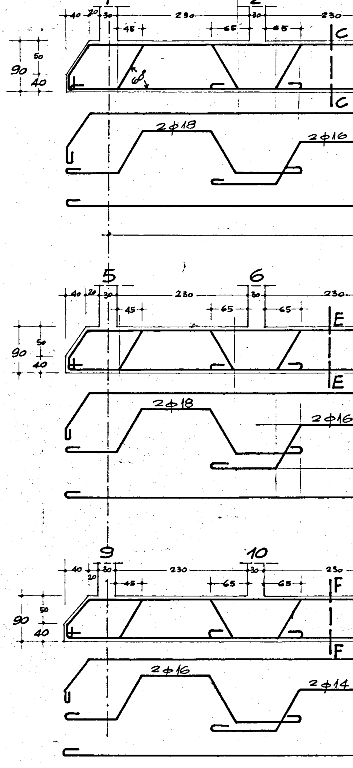
1
2
40
20
30
230
30
230
45
65
65
C
C
90
50
40
60
2φ18
2φ16
5
6
40
20
30
230
30
230
45
65
65
E
E
90
50
40
2φ18
2φ16
9
10
40
20
30
230
30
230
45
65
65
F
F
90
50
40
2φ16
2φ14

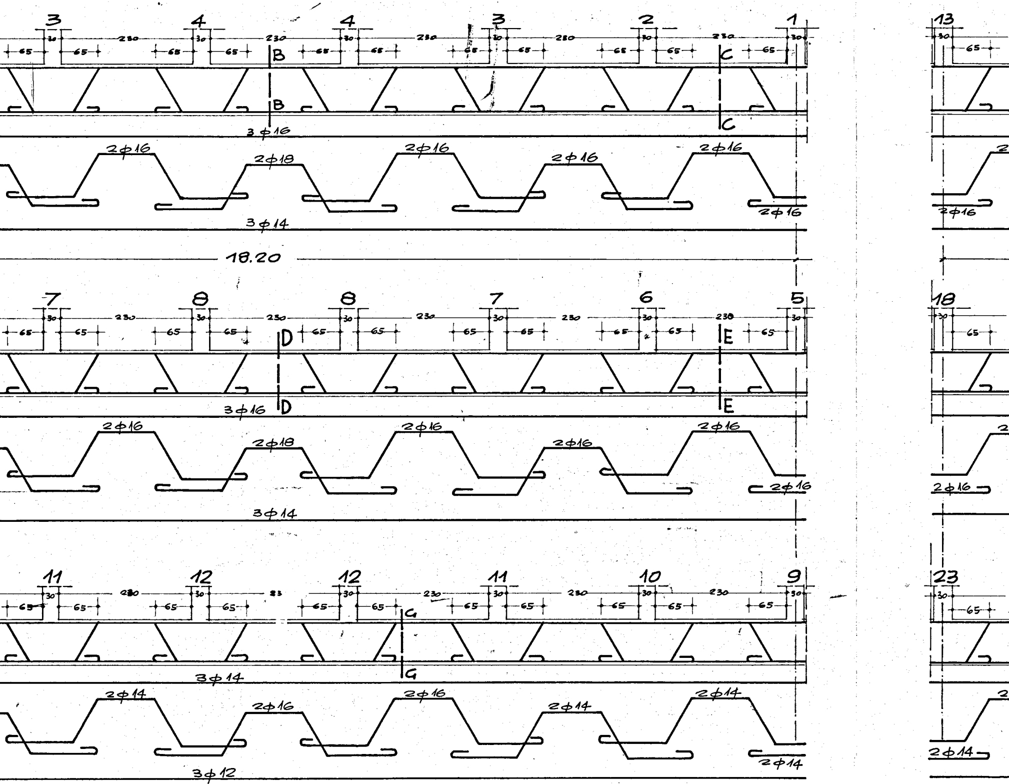
3
4
4
3
2
1
13
230
30
65
B
C
3ϕ16
2ϕ16
2ϕ18
2ϕ16
2ϕ16
2ϕ16
2ϕ16
3ϕ14
18.20
7
8
8
7
6
5
18
D
E
3ϕ16
2ϕ16
2ϕ18
2ϕ16
2ϕ16
2ϕ16
2ϕ16
2ϕ16
3ϕ14
11
12
12
11
10
9
23
G
3ϕ14
2ϕ14
2ϕ16
2ϕ16
2ϕ14
2ϕ14
2ϕ14
2ϕ14
3ϕ12

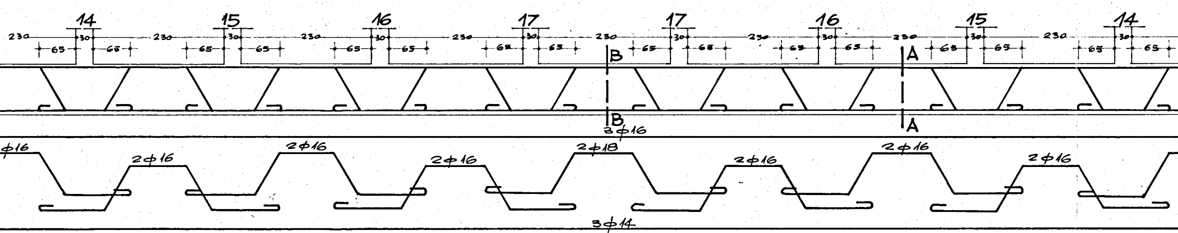
14
15
16
17
17
16
15
14
230
30
65
B
A
3ϕ16
ϕ16
2ϕ16
2ϕ16
2ϕ16
2ϕ18
2ϕ16
2ϕ16
2ϕ16
3ϕ14

2.90
1.30
0.32
4.52

4.52
1.50
6.02

4.90

23.40

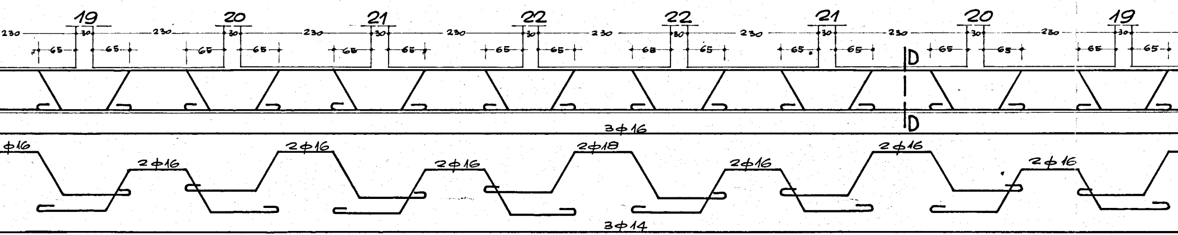
19
20
21
22
22
21
20
19
230
30
65
D
3ϕ16
ϕ16
2ϕ16
2ϕ16
2ϕ16
2ϕ18
2ϕ16
2ϕ16
2ϕ16
3ϕ14

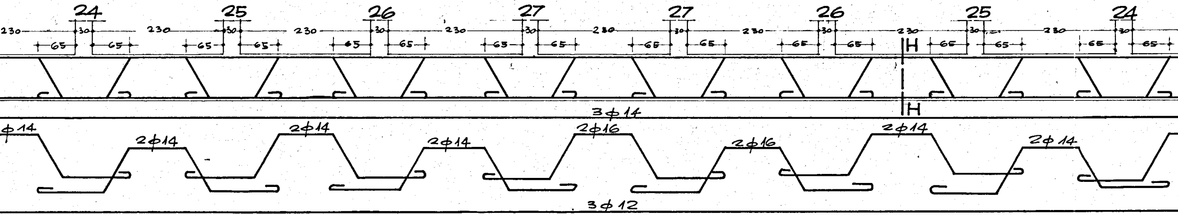
24
25
26
27
27
26
25
24
230
30
65
H
3ϕ14
ϕ14
2ϕ14
2ϕ14
2ϕ14
2ϕ16
2ϕ16
2ϕ14
2ϕ14
3ϕ12

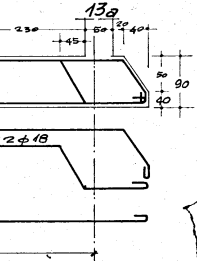
13a
230
45
50
20
40
50
90
40
2φ18

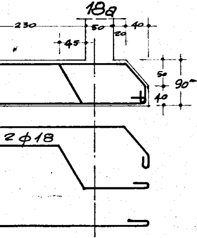
18a
230
45
50
20
40
50
90
40
2φ18

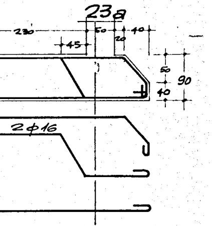
23a
230
45
50
20
40
50
90
40
2φ16

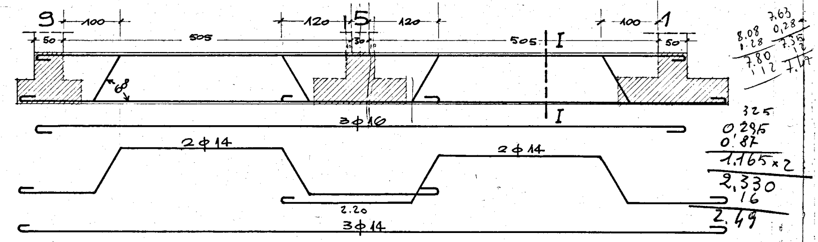
9
5
1
100
120
120
100
50
505
30
505
50
I
68
I
3φ16
2φ14
2φ14
2.20
3φ14
8,08
1,28
7,80
1,12
7,63
0,28
7,35
12
7,47
325
0,295
0,87
1,165×2
2,330
16
2,49

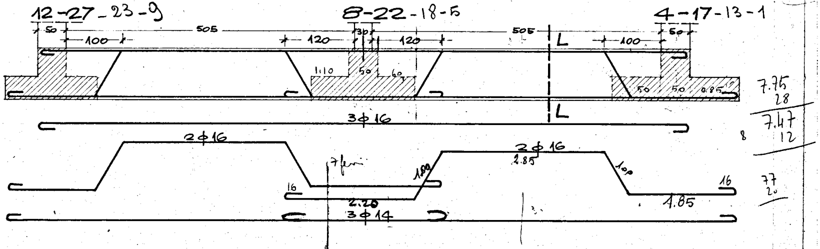
12-27-23-9
8-22-18-5
4-17-13-1
50
505
100
120
30
120
505
L
100
50
1.10
50
60
50
50
0.85
L
3φ16
2φ16
2φ16
2.85
180
100
16
16
2.20
3φ14
4.85
7.75
28
7.47
12
8
77
20

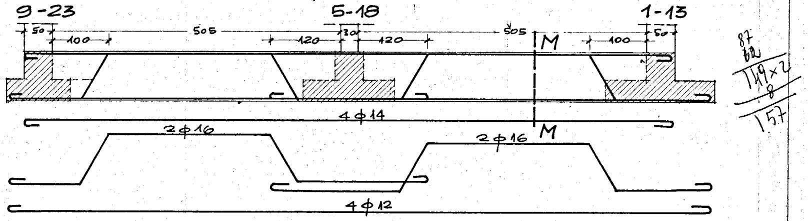
9-23
5-18
1-13
50
100
505
120
30
120
505
M
100
50
4φ14
2φ16
2φ16
M
4φ12
87
62
149×2
8
157

SEZ. A-A -1:20-

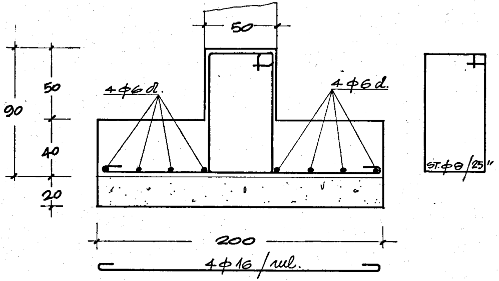

50
90
50
40
20
4φ6d.
4φ6d.
ST.φ8/25''
200
4φ16/ml.

SEZ. C-C -1:20-

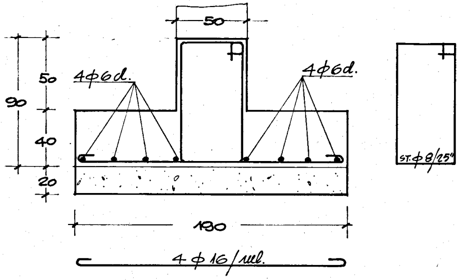

50
90
50
40
20
4φ6d.
4φ6d.
ST.φ8/25"
190
4φ16/ml.

SEZ. B-B -1:20-

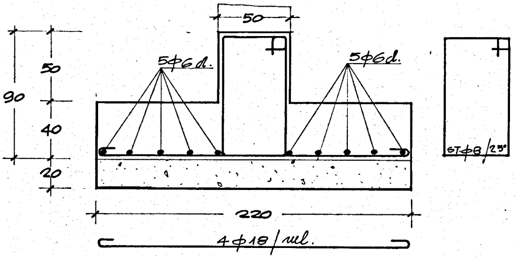

50
90
50
40
20
5φ6d.
5φ6d.
ST.φ8/25"
220
4φ18/ml.

SEZ. D-D -1:20-

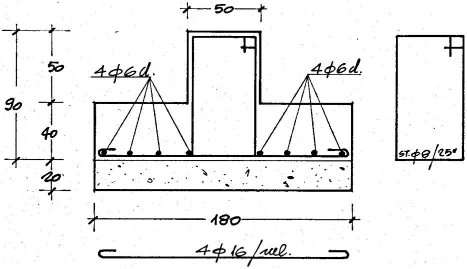

50
90
50
40
20
4φ6d.
4φ6d.
ST.φ8/25"
180
4φ16/ml.

SEZ. E-E -1:20-

TRAVE ROVESCIA
CENTRALE

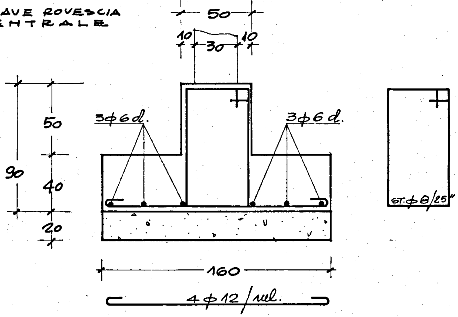
50
10
30
10
50
90
40
20
3φ6d.
3φ6 d.
ST.φ8/25"
160
4φ12/sul.

SEZ. F-F -1:20-

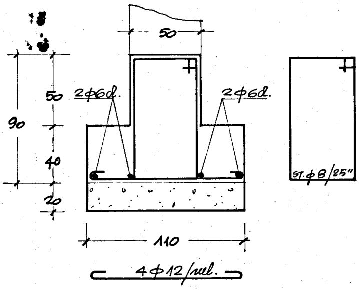
50
50
90
40
20
2φ6d.
2φ6d.
ST.φ8/25"
110
4φ12/sul.

SEZ. G-G -1:20-

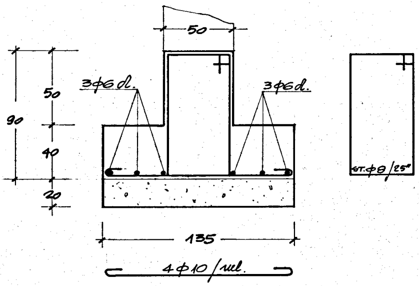
50
50
90
40
20
3φ6d.
3φ6d.
ST.φ8/25"
135
4φ10/sul.

SEZ. H-H -1:20-

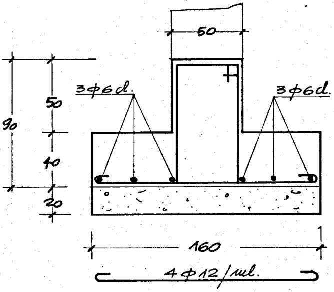
50
50
90
40
20
3φ6d.
3φ6d.
160
4φ12/sul.

SEZ. I-I -1:20-

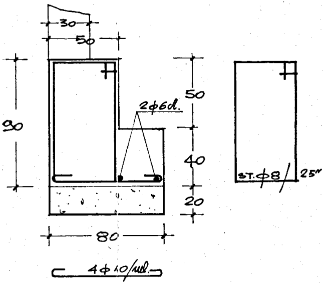
30
50
90
50
40
20
2φ6d.
80
4φ10/ml.
ST.φ8/25"

SEZ. M-M -1:20-

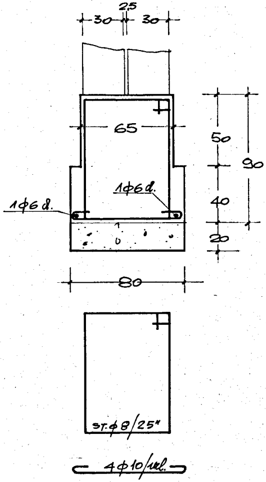
25
30
30
65
50
90
40
20
1φ6d.
1φ6d.
80
ST.φ8/25"
4φ10/ml.

SEZ. L-L -1:20-

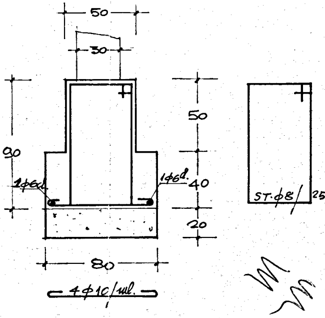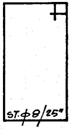
50
30
50
90
40
20
1φ6d.
1φ6d.
80
4φ10/ml.
ST.φ8/25"