ISTITUTO AUTONOMO CASE POPOLARI - BRINDISI -

LEGGE 22-10-1971 N. 865 — ART. 68/A
CANALE **A**

COSTRUZIONE DI CASE POPOLARI IN **BRINDISI**
PROSPETTI
Scala 1:50

PROGRAMMA INTERVENTO N. 01/10/1
PROGETTAZIONE
Uff. Tecn. I.A.C.P.
BRINDISI

Aggiornamenti:

Data:

IL DIRETTORE TECNICO
Dott. Ing. Antonio LONGO

TAV. N. **10**

Alloggi N. = da vani 5 = vani N. =
" " 54 " " 6 = " " 324
" " 13 " " 7 = " " 91
TOT. N. 67 N. 415

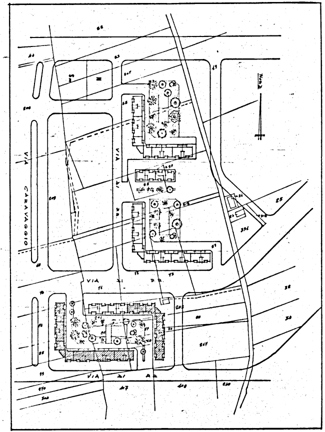

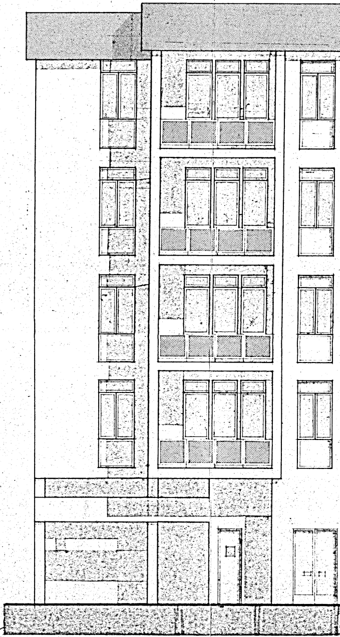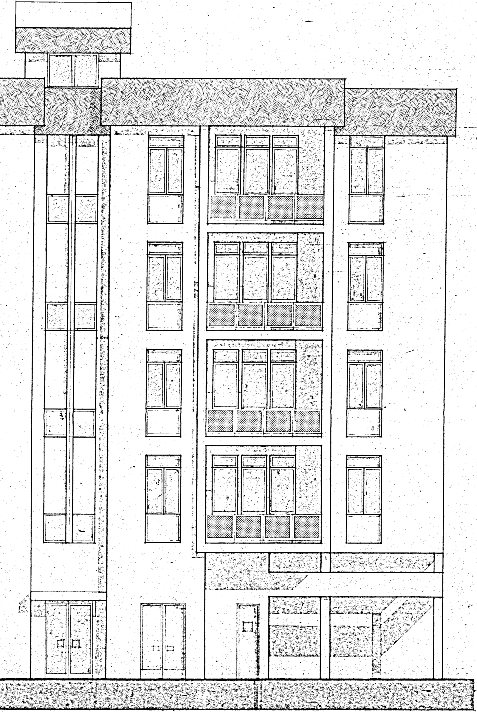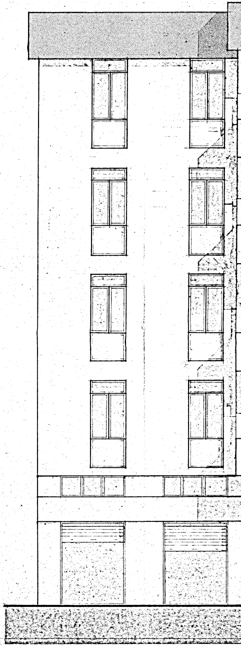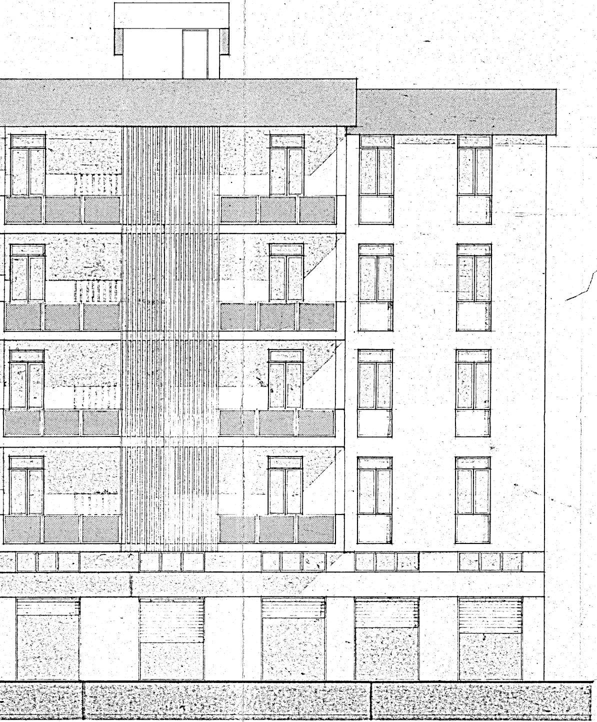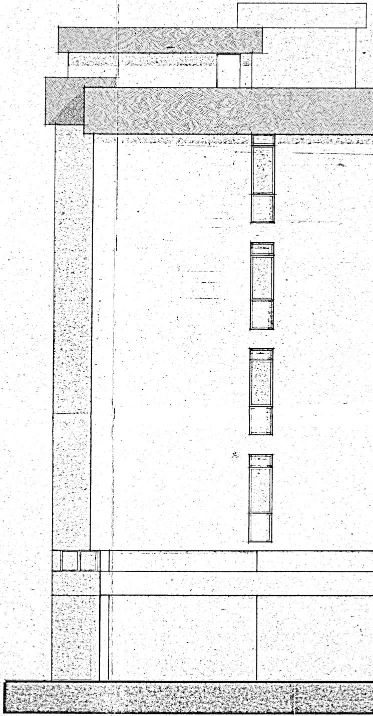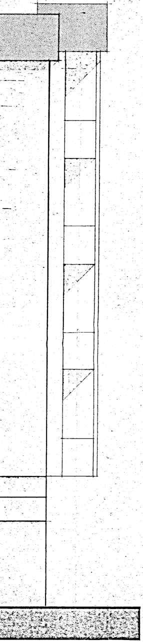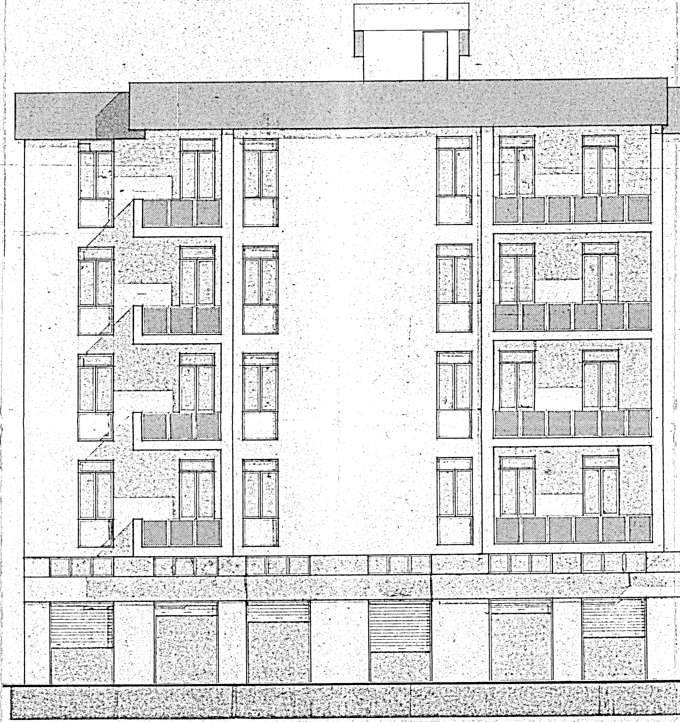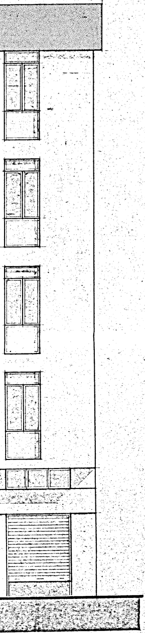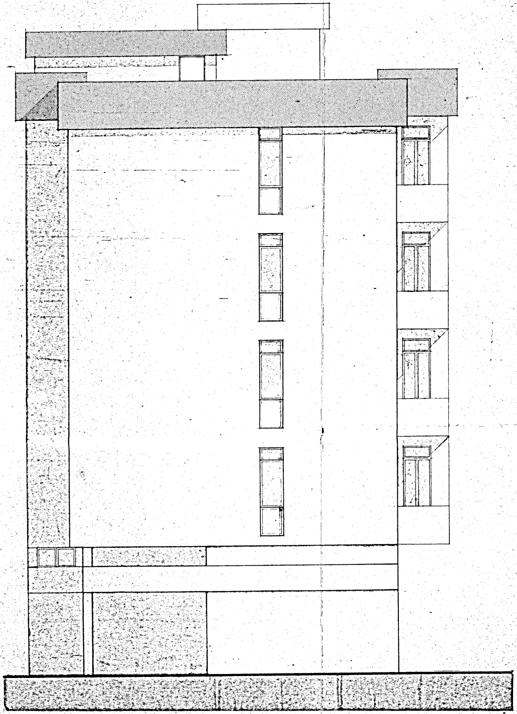Nord
VIA CARAVAGGIO
VIA
VIA DI DR.
VIA DI AR