ISTITUTO AUTONOMO PER LE CASE POPOLARI PER LA PROVINCIA DI BRINDISI

PROGETTO DI CASE POPOLARI IN CAROVIGNO

SCALA 1:100

1° Lotto 108

Fondazioni

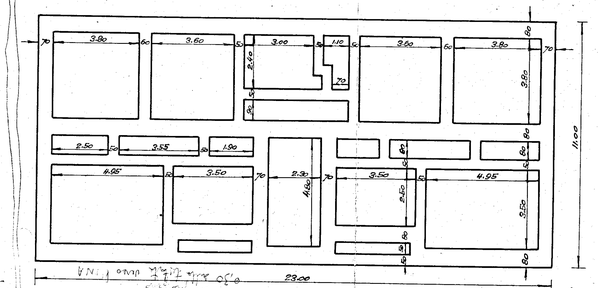

Primo piano

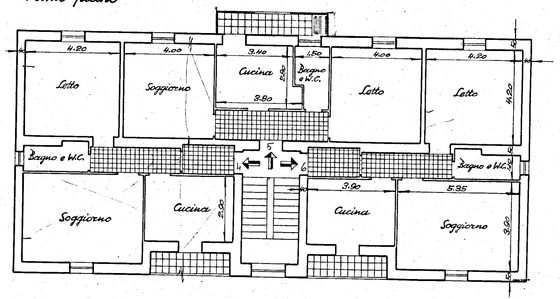

Prospetto principale

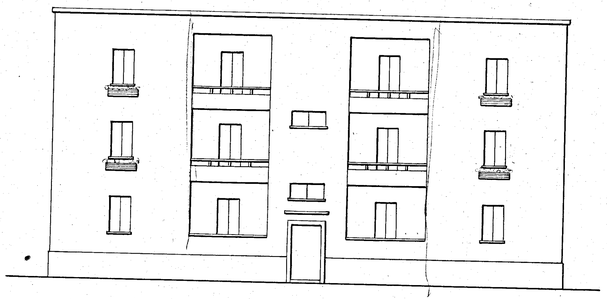

Sezione A-B

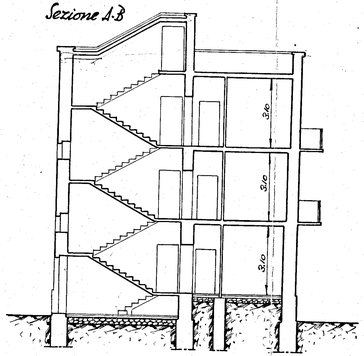

Piano rialzato

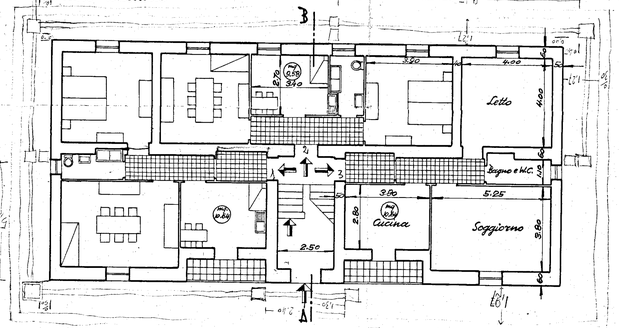

Secondo piano

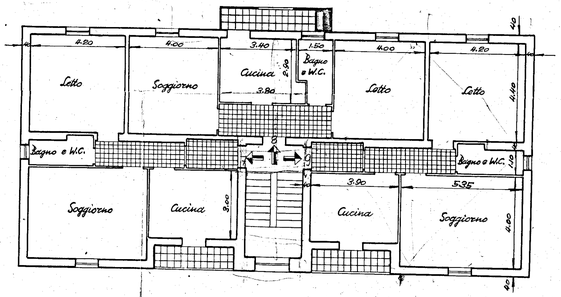
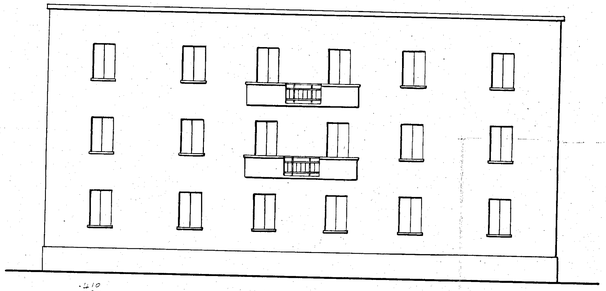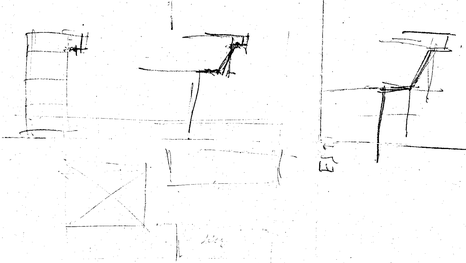
Prospetto posteriore