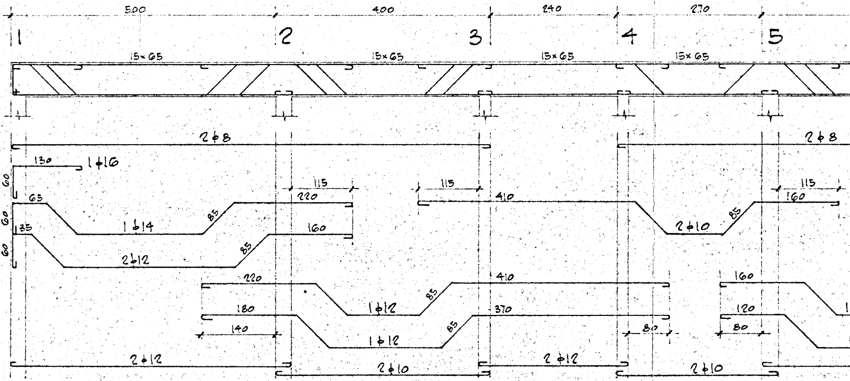

500
400
240
270
1
2
3
4
5
15×65
15×65
15×65
15×65
2φ8
2φ8
130
1φ16
60
60
60
65
135
115
220
160
1φ14
85
2φ12
85
115
410
2φ10
85
115
160
220
1φ12
85
410
180
370
1φ12
85
140
80
160
120
80
2φ12
2φ10
2φ12
2φ10

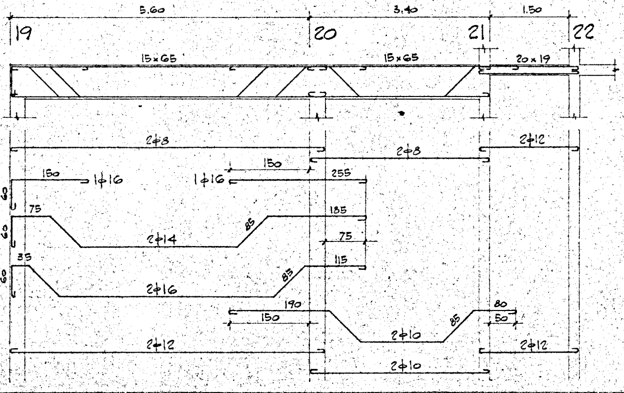

5.60
3.40
1.50
19
20
21
22
15×65
15×65
20×19
2φ8
2φ8
2φ12
150
1φ16
150
1φ16
255
60
75
185
2φ14
85
75
60
35
115
2φ16
85
190
150
2φ10
85
80
50
2φ12
2φ12
2φ10

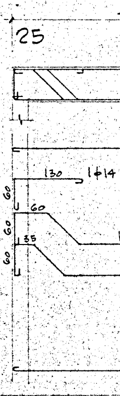

25
130
1φ14
60
60
60
135
60

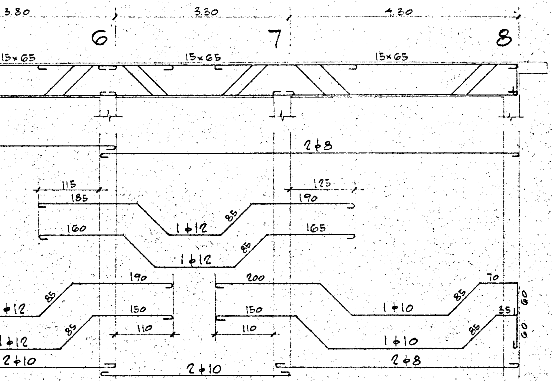
3.80
3.30
4.30
6
7
8
15×65
15×65
15×65
2ϕ8
115
185
125
190
160
165
1ϕ12
85
1ϕ12
85
190
200
70
ϕ12
85
1ϕ10
85
60
150
150
35
1ϕ12
85
110
110
1ϕ10
85
60
2ϕ10
2ϕ10
2ϕ8

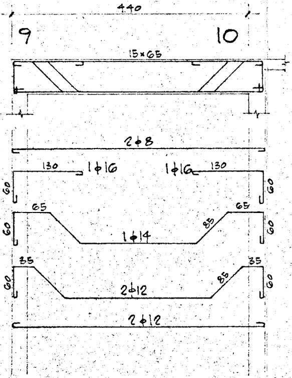
4.40
9
10
15×65
2ϕ8
130
1ϕ16
1ϕ16
130
60
60
65
65
60
1ϕ14
85
60
35
35
60
2ϕ12
85
60
2ϕ12

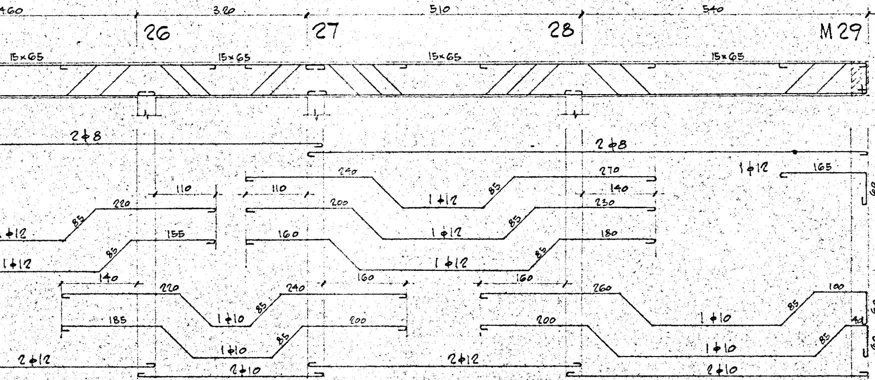
4.60
3.20
5.10
5.40
26
27
28
M29
15×65
15×65
15×65
15×65
2ϕ8
2ϕ8
240
270
1ϕ12
165
60
110
110
1ϕ12
85
140
220
200
230
ϕ12
85
1ϕ12
85
155
160
180
1ϕ12
85
1ϕ12
85
140
160
160
220
240
260
100
1ϕ10
85
1ϕ10
85
60
185
200
200
40
1ϕ10
85
1ϕ10
85
60
2ϕ12
2ϕ10
2ϕ12
2ϕ10

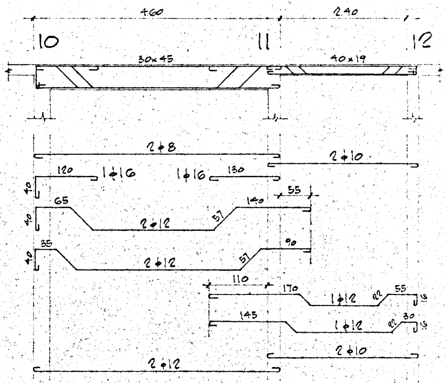
460
240
10
11
12
30×45
40×19
2ϕ8
2ϕ10
120
1ϕ16
1ϕ16
130
40
65
140
55
2ϕ12
57
40
35
90
2ϕ12
57
110
170
1ϕ12
22
55
19
145
1ϕ12
22
30
19
2ϕ10
2ϕ12

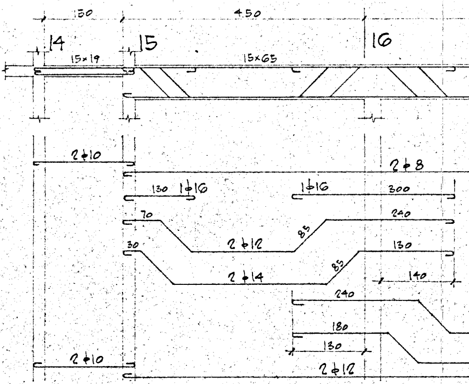
150
450
14
15
16
15×19
15×65
2ϕ10
2ϕ8
130
1ϕ16
1ϕ16
300
70
240
2ϕ12
85
30
130
2ϕ14
85
140
240
180
130
2ϕ10
2ϕ12

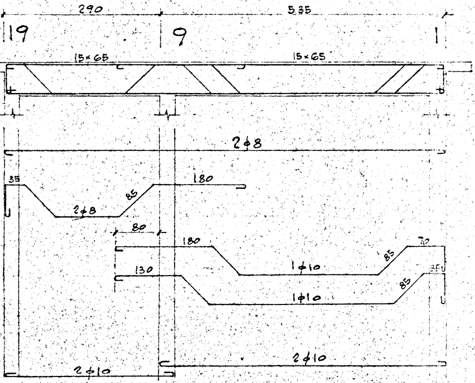
290
535
19
9
1
15×65
15×65
2ϕ8
35
180
85
2ϕ8
80
180
70
85
1ϕ10
130
85
1ϕ10
2ϕ10
2ϕ10

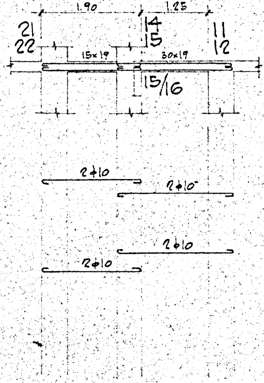
1.90
1.25
21
22
14
15
11
12
15×19
30×19
15/16
2ϕ10
2ϕ10
2ϕ10
2ϕ10

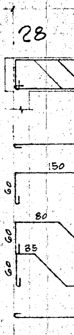
28
150
60
80
60
35
60

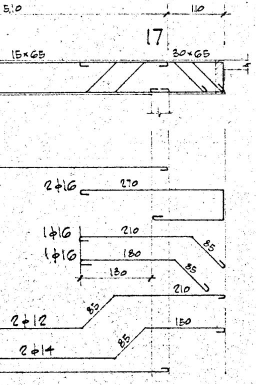

510
110
17
15×65
30×65
2φ16
270
1φ16
210
85
1φ16
180
85
130
210
85
2φ12
150
85
2φ14

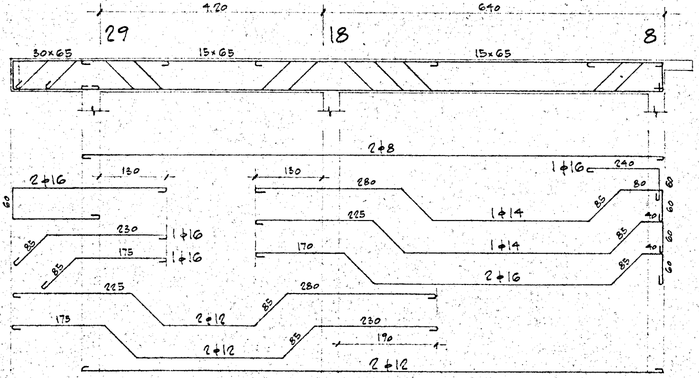

420
640
29
18
8
30×65
15×65
15×65
2φ8
1φ16
240
2φ16
130
130
280
80
85
1φ14
60
60
60
225
40
85
1φ14
60
230
1φ16
85
175
1φ16
85
170
40
85
2φ16
60
225
280
85
2φ12
175
230
85
2φ12
190
2φ12

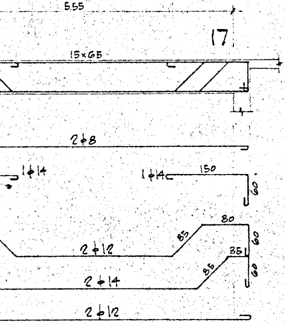

555
17
15×65
2φ8
1φ14
1φ14
150
60
80
85
2φ12
60
35
85
2φ14
60
2φ12

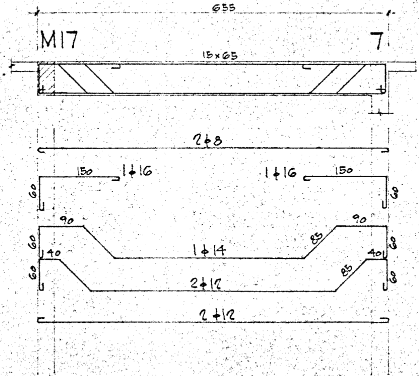

655
M17
7
15×65
2φ8
150
1φ16
1φ16
150
60
60
90
90
60
85
1φ14
60
40
40
60
85
2φ12
60
2φ12

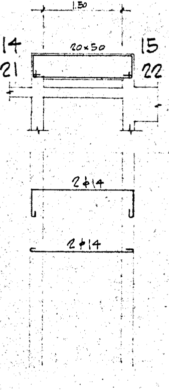
1.50
14
20×50
15
21
22
$2\phi14$
$2\phi14$

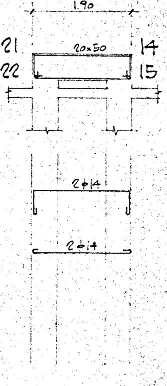
1.90
21
20×50
14
22
15
$2\phi14$
$2\phi14$

NOTA - TUTTE LE TRAVI HANNO STAFFE $\phi 6/20$

DATA	AGGIORNAMENTI	DISEGNATO

COOP. "17 NOVEMBRE"
BRINDISI

ARMATURA TRAVI
COPERTURA ATTICO

DIS. N° 48112

CALCESTRUZZO $\sigma_{r\,28} \geq 250$ kg/cm^2
CEMENTO TIPO 730 A 300 kg/m^3
FERRO: AQ. 50-60

SCALA 1:50
DATA 14-6-67
DISEGNATO FG