CARPENTERIA TIPO (FABB. 1-2)

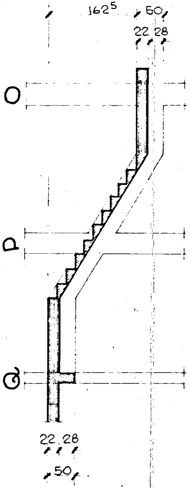
162⁵
50
22
28
O
P
Q
22
28
50

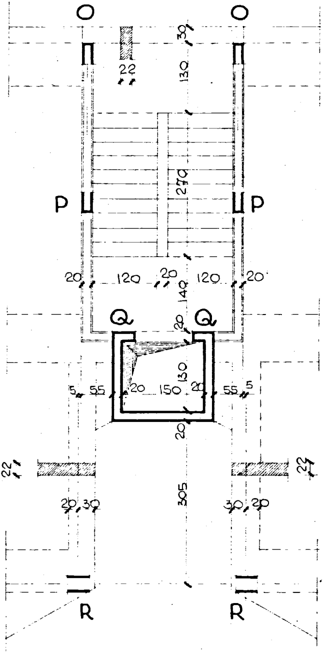
O
O
30
22
130
270
P
P
20
120
20
120
20
140
Q
Q
20
130
5
55
20
150
20
55
5
20
22
22
305
20
30
30
20
R
R

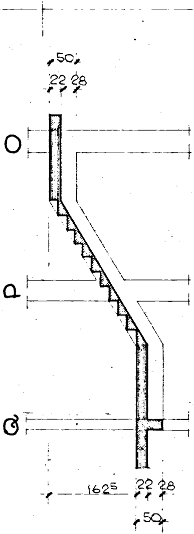
50
22
28
O
Q
Q
162⁵
22
28
50

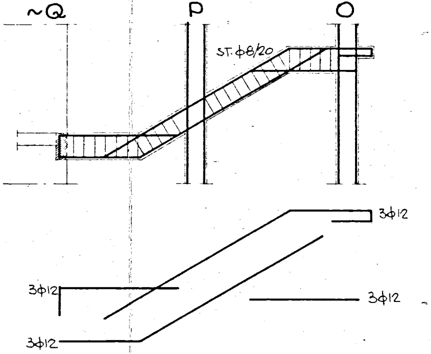
~Q
P
O
ST.ϕ8/20
3ϕ12
3ϕ12
3ϕ12
3ϕ12

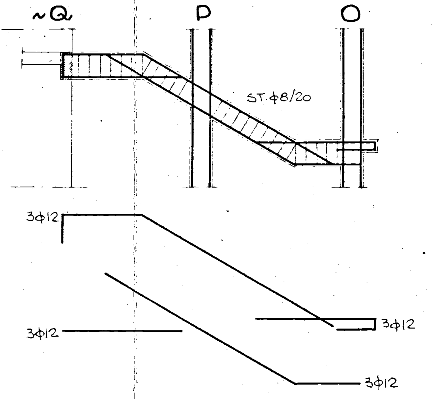
~Q
P
O
ST.ϕ8/20
3ϕ12
3ϕ12
3ϕ12
3ϕ12

ARMATURA PIANEROTTOLO

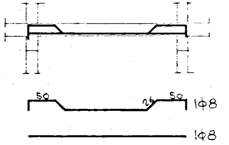
50
26
50
1ϕ8
1ϕ8

TRAVE PIANEROTTOLO

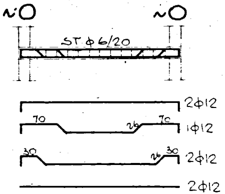
~O
~O
ST ϕ6/20
2ϕ12
70
26
70
1ϕ12
30
26
30
2ϕ12
2ϕ12

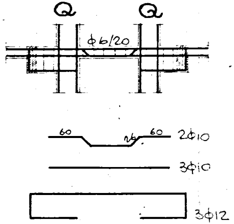
Q
Q
ϕ6/20
60
26
60
2ϕ10
3ϕ10
3ϕ12

ARMATURA DEI GRADINI RAPP. 1:25

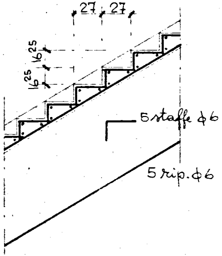
27
27
1625
1625
5 staffe φ6
5 rip. φ6

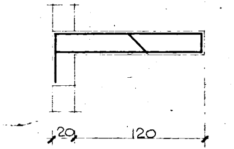

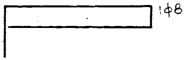

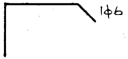

ARMATURA SOLETTA MACCHINARIO ASCENSORE

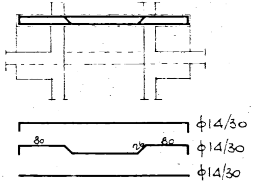
φ14/30
80
26
80
φ14/30
φ14/30

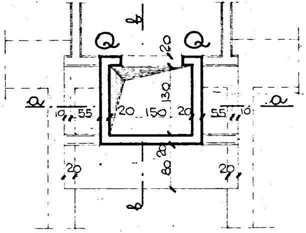
b
Q
Q
20
130
a
a
10
55
20
150
20
55
10
20
80
20
20
b

SEZIONE a-a

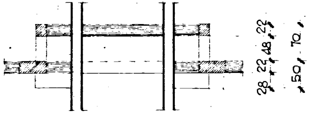
28
22
48
22
50
70

SEZIONE b-b

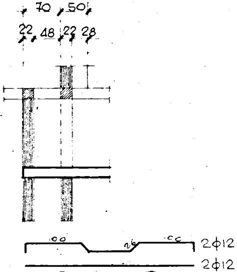
70
50
22
48
22
28
100
26
100
2φ12
2φ12

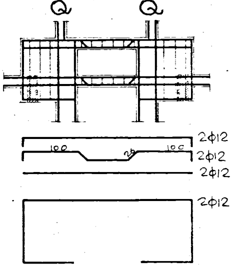
Q
Q
2φ12
100
26
100
2φ12
2φ12
2φ12

carpenteria copertura attico

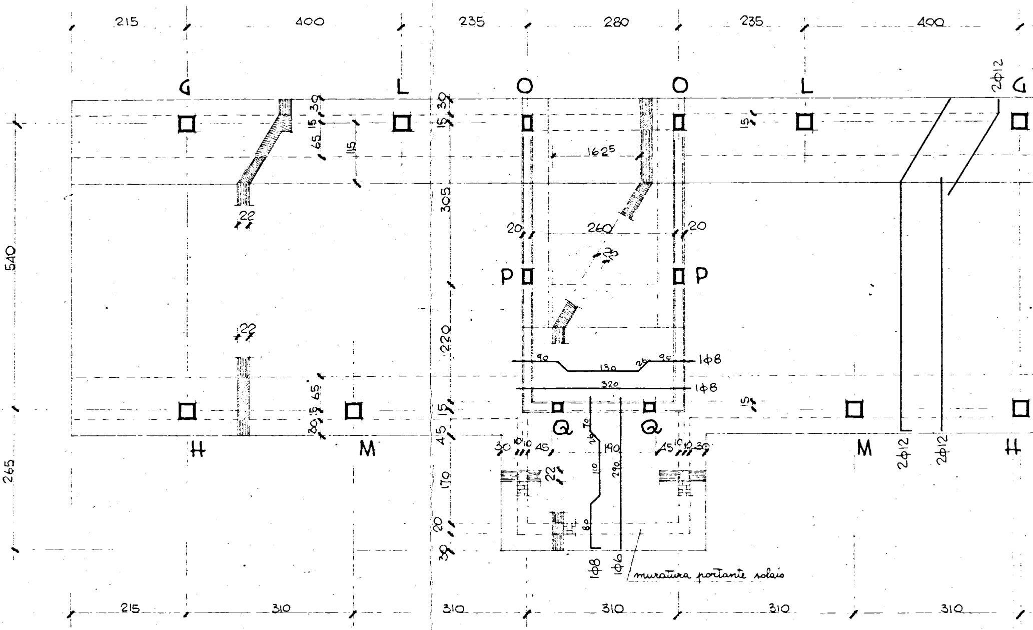

215
400
235
280
235
400
G
L
O
O
L
G
2φ12
P
P
Q
Q
H
M
M
H
540
265
305
220
1625
260
20
20
22
22
15
65
115
30
15
45
170
20
30
90
130
26
90
1φ8
320
1φ8
70
26
190
10
290
80
1φ8
1φ6
2φ12
2φ12
30
10
10
45
45
10
10
30
muratura portante solaio
215
310
310
310
310
310

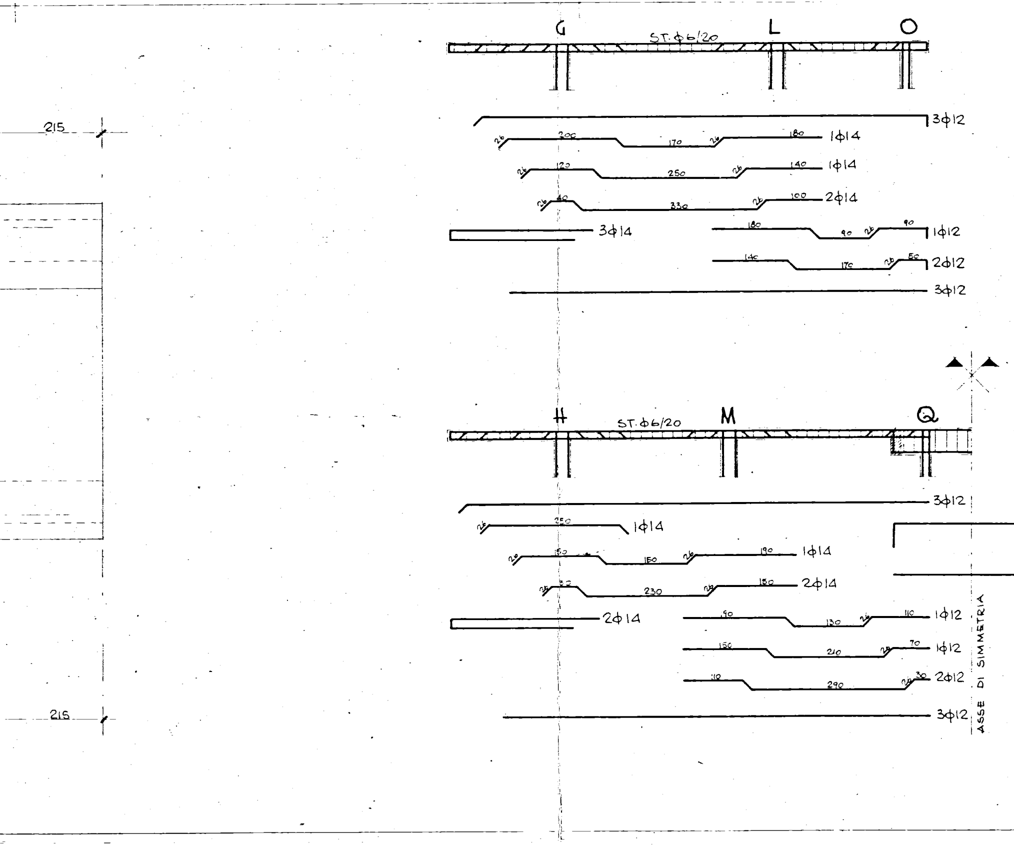
G
L
O
ST.ϕ6/20
3ϕ12
26
200
170
26
180
1ϕ14
26
120
250
26
140
1ϕ14
26
40
330
26
100
2ϕ14
3ϕ14
180
90
26
90
1ϕ12
140
170
26
50
2ϕ12
3ϕ12
215
H
M
Q
ST.ϕ6/20
3ϕ12
26
250
1ϕ14
26
150
150
26
190
1ϕ14
26
30
230
26
150
2ϕ14
2ϕ14
90
130
26
110
1ϕ12
150
210
26
70
1ϕ12
110
290
26
30
2ϕ12
3ϕ12
ASSE DI SIMMETRIA
215

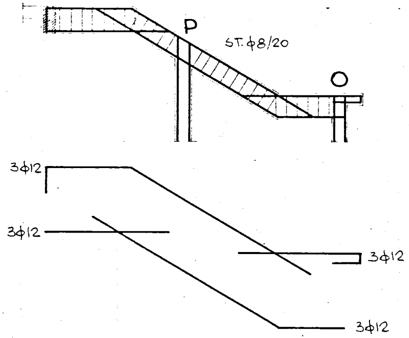
P
ST. φ8/20
O
3φ12
3φ12
3φ12
3φ12

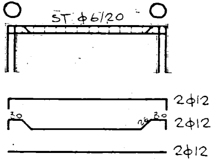
O
ST. φ6/20
O
2φ12
30
20
30
2φ12
2φ12

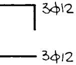

GESTIONE CASE LAVORATORI (legge 14-2-1963)	Intervento N° 1312	stazione appaltante I. A. C. P.
QUARTIERE S. ELIA BRINDISI		scala agg. agg. agg.
		C.A. A2 18
lotto A2 — FABBRICATO N° 1-2 carpenteria ed armature scale		archivio

EDILIZIA	Ing G Angelini	STRUTTURE	Ing F. Pirro
EDILIZIA	Ing M Befagnese	IMPIANTI	Ing P Fabbretti
EDILIZIA	Ing G Lanace	PROGRAMMAZ.	Ing A Maldari
EDILIZIA	Ing I Ferraris	PROGRAMMAZ.	Ing L Poli
EDILIZIA	Ing C Poli	PROGRAMMAZ.	Ing E Romagnoli
EDILIZIA	Ar F Fiorentini	COORDINATORE	Ing A Maldari
EDILIZIA	Ar G Pinto	DIREZIONE LL.	I.A.C.P.
[illegible]	Ing F D'Alenzo		

note

$\overline{\sigma}_f = 2000\ \mathrm{Kg/cm^2}$
cemento 425 —

controllo
visto