ISTITUTO AUTONOMO CASE POPOLARI PER LA PROVINCIA DI BRINDISI

PROGETTO CASE POPOLARI IN FASANO

FABBRICATO B - PIANTE - SCALA 1:100

PIANTA FONDAZIONI

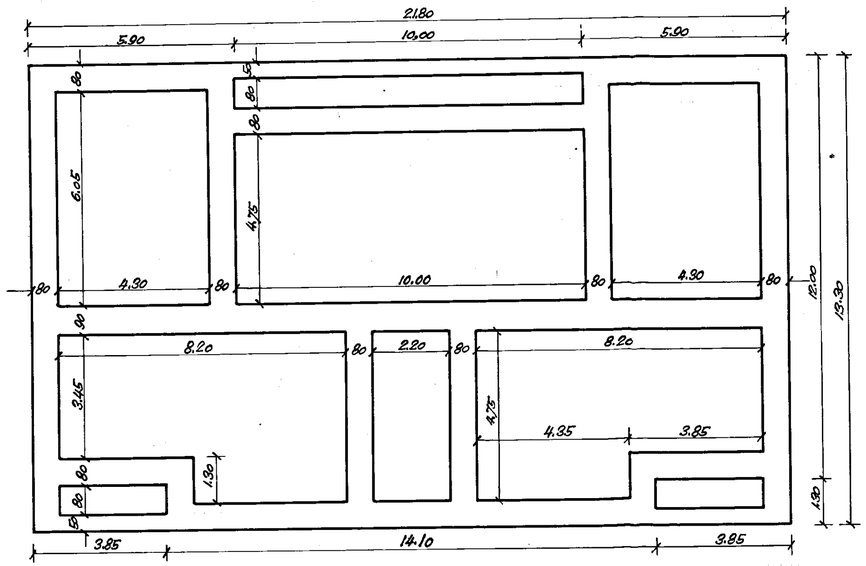

PIANO SEMINTERRATO

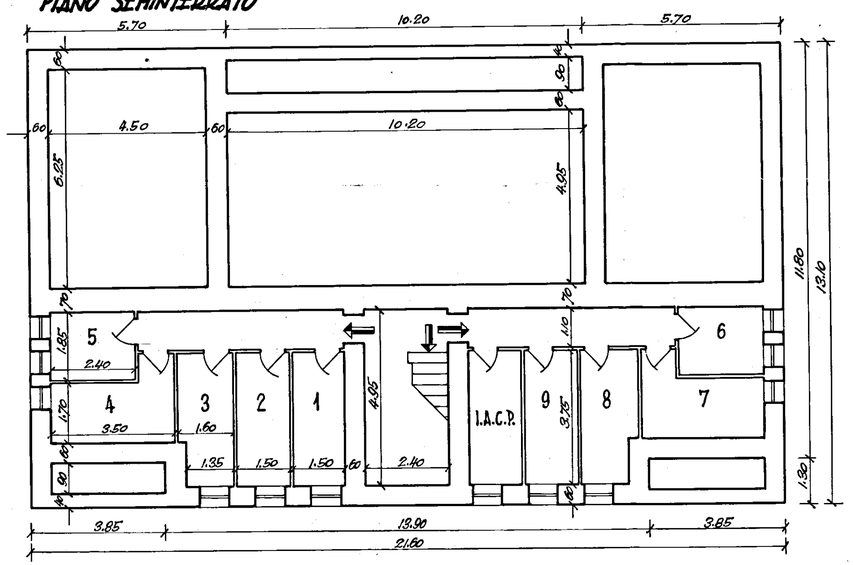

PIANO TERRA E PRIMO PIANO

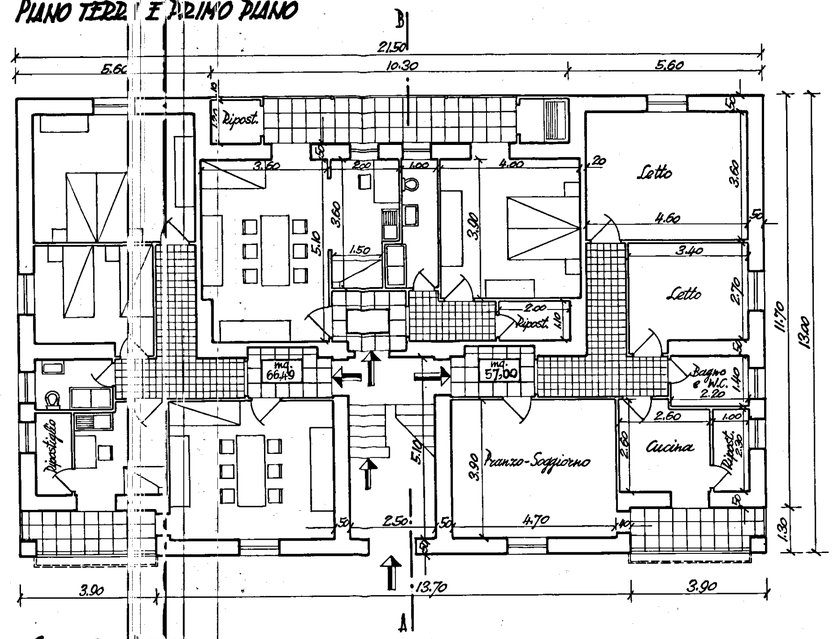

SECONDO PIANO

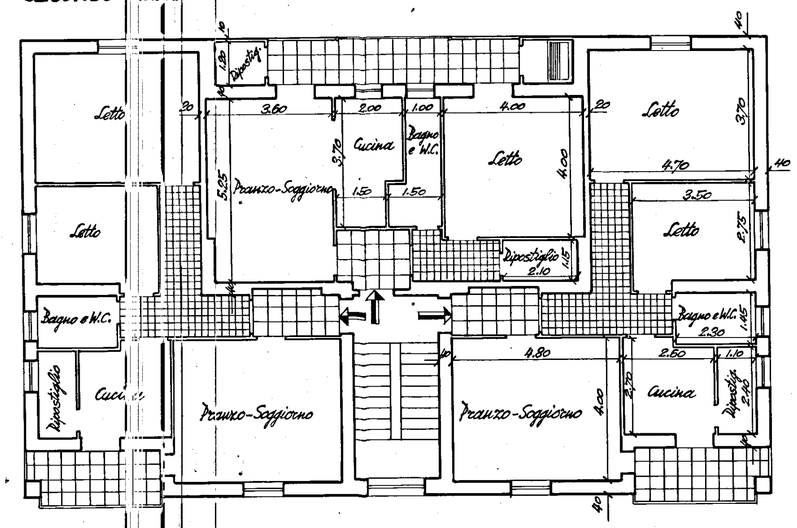

Nord
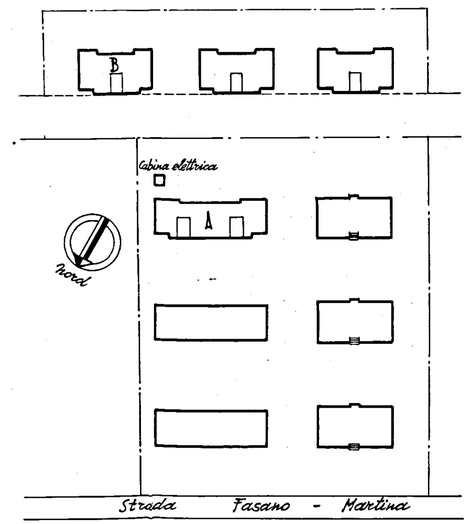
PLANIMETRIA - SCALA 1:1000