ISTITUTO AUTONOMO CASE POPOLARI
PER LA PROVINCIA DI BRINDISI

COSTRUZIONE DI N.10 ABITAZIONI PER LAVORATORI AGRICOLI DIPENDENTI IN CEGLIE M.ca

PROSPETTI SCALA 1:100

PROSPETTO ANTERIORE

PROSPETTO POSTERIORE

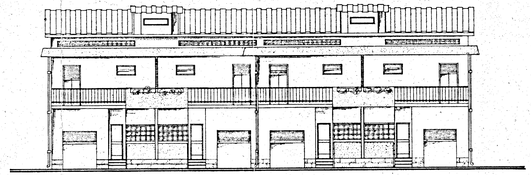

FIANCO

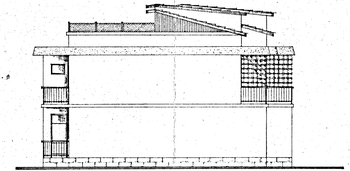
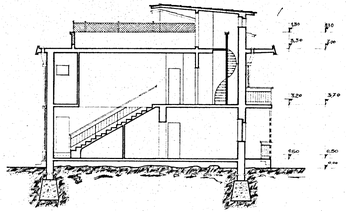
SEZIONE A-A