I.A.C.P. BRINDISI LAVORI DI MANUTENZIONE STRAORDINARIA (Rifacimento solaio di copertura e ripristino facciate) dei LOTTI 3°-4° di Case Popolari in Brindisi via MARSICA

IL COORDINATORE
DEI SERVIZI TECNICI
(Dott. Arch. Pietro ORESTA)

PER
IL PRESIDENTE
(Errico ORTESE)
IL VICE PRESIDENTE
(Dott. FRANCO CAIULO)

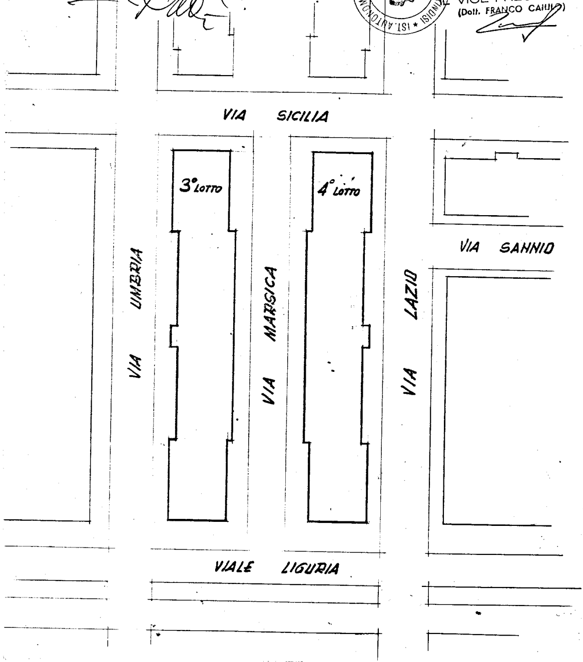
VIA SICILIA
3° LOTTO
4° LOTTO
VIA SANNIO
VIA UMBRIA
VIA MARSICA
VIA LAZIO
VIALE LIGURIA

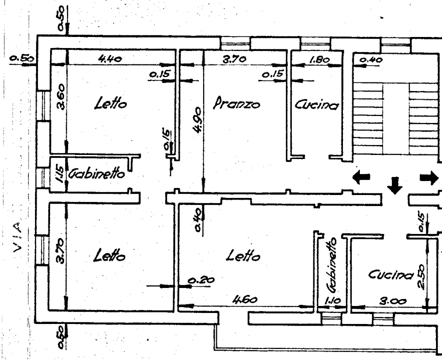
0.50
0.50
4.40
3.70
1.80
0.40
0.15
0.15
3.60
Letto
Pranzo
Cucina
4.90
0.15
1.15
Gabinetto
VIA
0.40
0.15
3.70
Letto
Letto
Gabinetto
Cucina
2.50
0.20
4.60
1.10
3.00
0.50

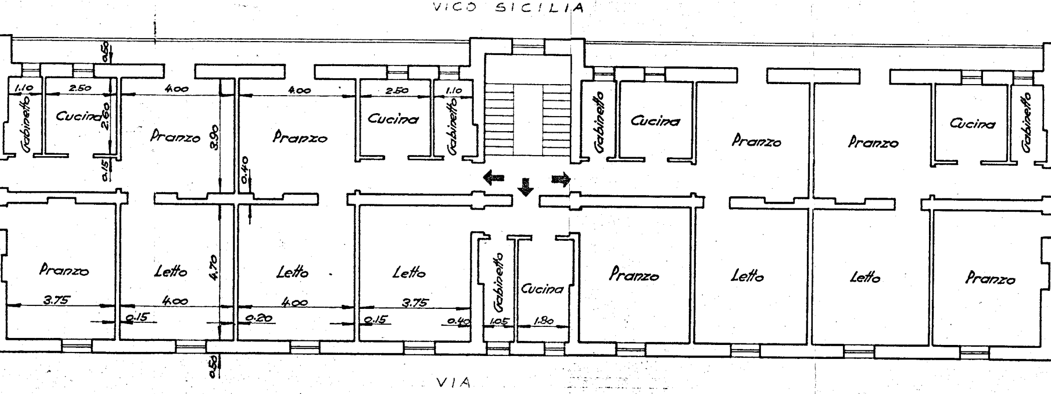
VICO SICILIA
0.50
1.10
2.50
4.00
4.00
2.50
1.10
Gabinetto
Cucina
2.60
Pranzo
3.90
Pranzo
Cucina
Gabinetto
Gabinetto
Cucina
Pranzo
Pranzo
Cucina
Gabinetto
0.15
0.40
Pranzo
Letto
4.70
Letto
Letto
Gabinetto
Cucina
Pranzo
Letto
Letto
Pranzo
3.75
4.00
4.00
3.75
0.15
0.20
0.15
0.40
1.05
1.80
0.50
VIA

Pianta ultimo piano

quota 15 –

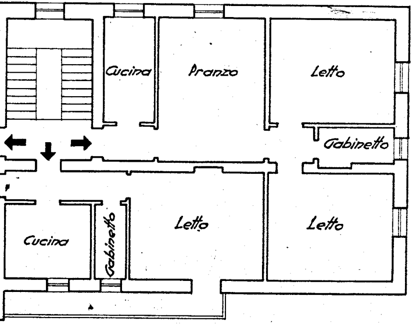
Cucina
Pranzo
Letto
Gabinetto
VIA
Cucina
Gabinetto
Letto
Letto

PROSPETTO SU VIA MARSICA

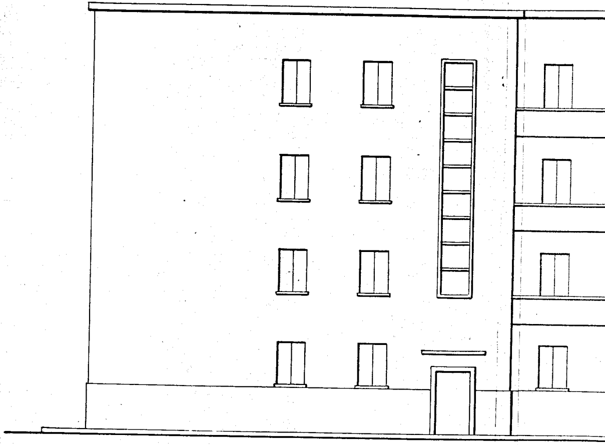

Prospetto principale

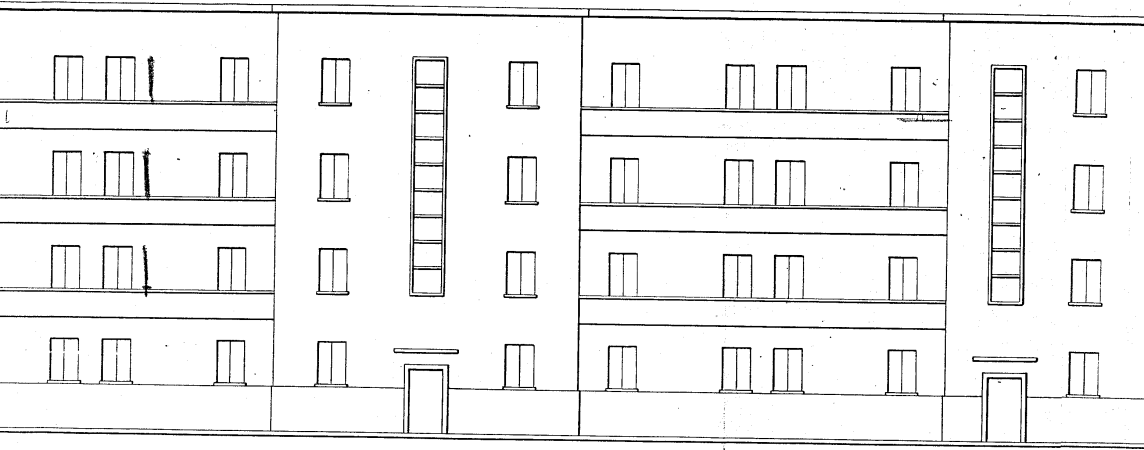

RETROPROSPETTO

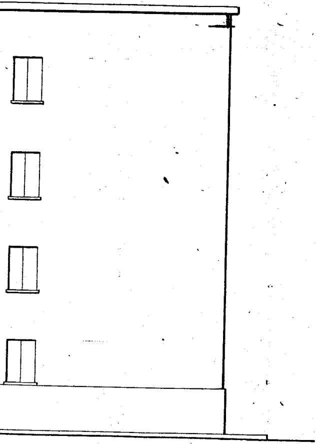

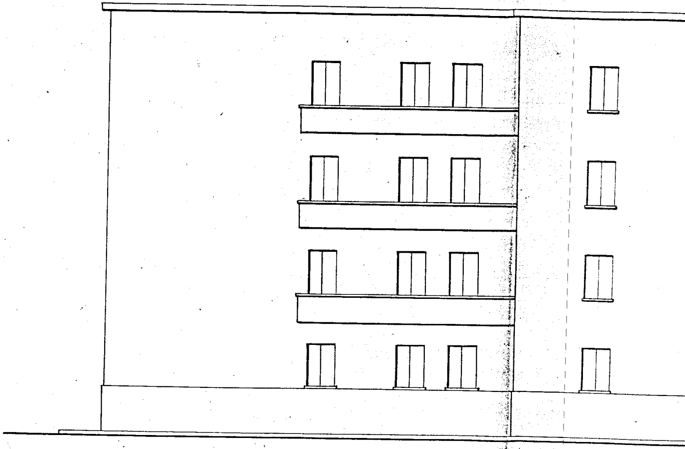

Prospetto posteriore

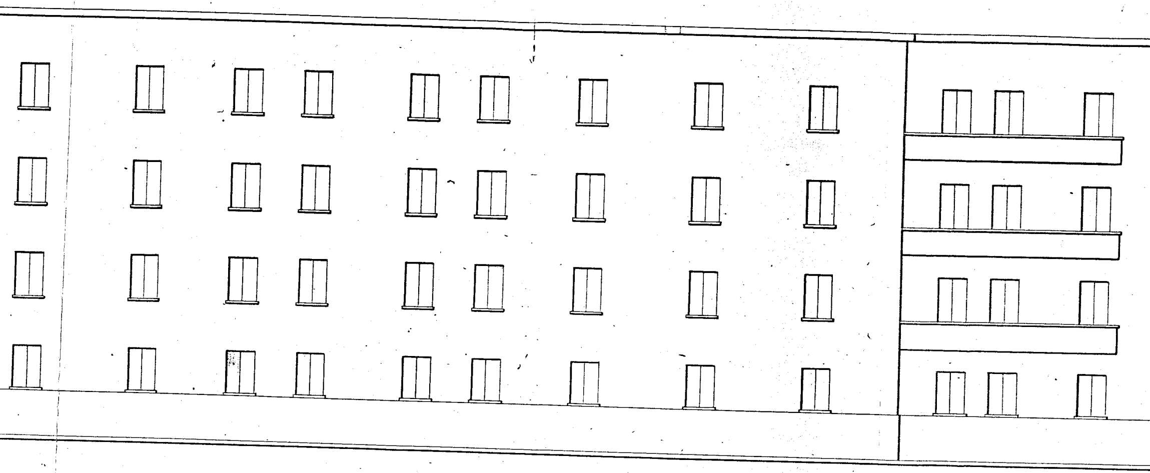

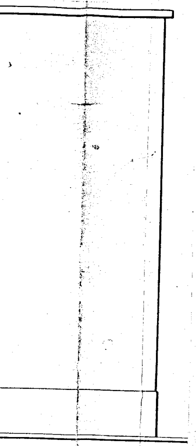

SEZIONE A.B

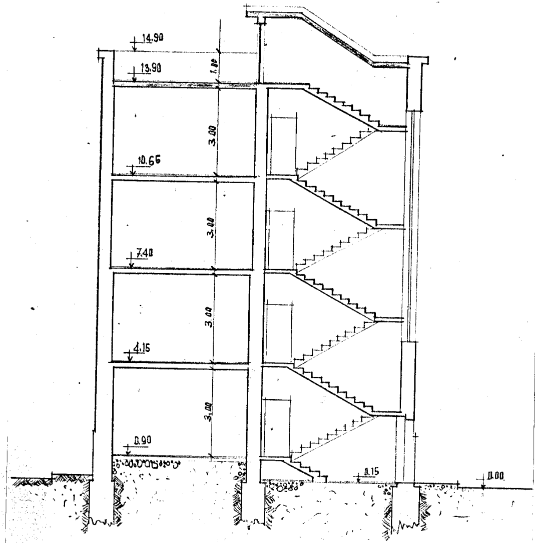
14.90
13.90
1.00
3.00
10.65
3.00
7.40
3.00
4.15
3.00
0.90
0.15
0.00

▨ Solaio da rifare