— PALAZZINA B. PICCOLA —

— ISTITUTO AUTONOMO CASE POPOLARI — BRINDISI

LEGGE 30-12-1960 n° 1676

COSTRUZIONE DI n° 18 ALLOGGI PER ADDICENTI IN LATIANO (BRI)

— ARMATURA TRAVI DI FONDAZIONE —

SCALA 1:50	12-V-1969

REDATTO: DOTT. ING. NICO LONGO - BRINDISI
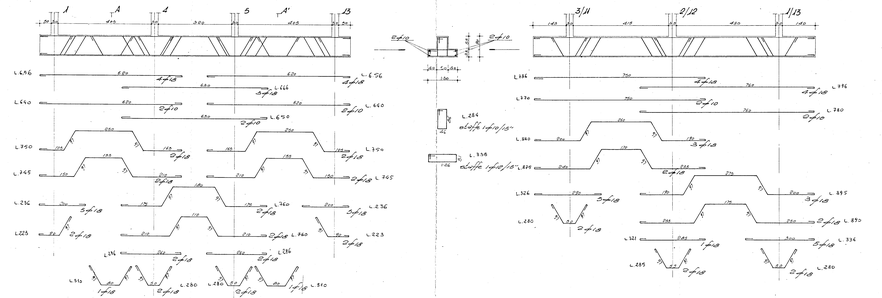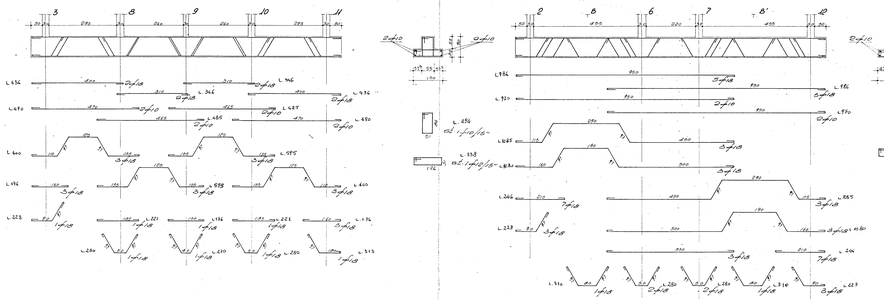
N.B.: VERIFICA FERRO 4:2350 CEMENTO 300