ISTITUTO AUTONOMO CASE POPOLARI PER LA PROVINCIA DI BRINDISI

PROGETTO DI CASE POPOLARI IN CISTERNINO

SCALA 1:100

1° Lotto

PIANTA DELLE FONDAZIONI

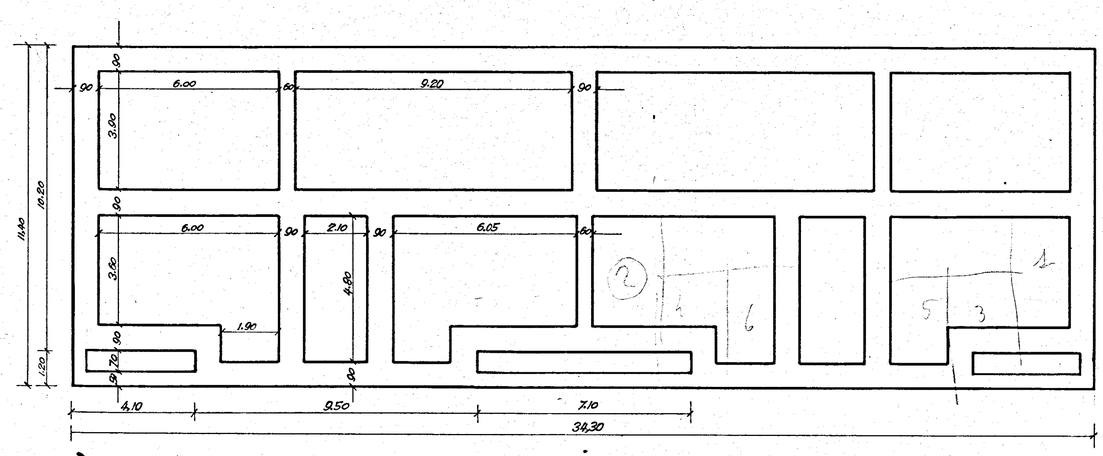

PIANTA DEL PIANTERRENO E DEL PRIMO PIANO

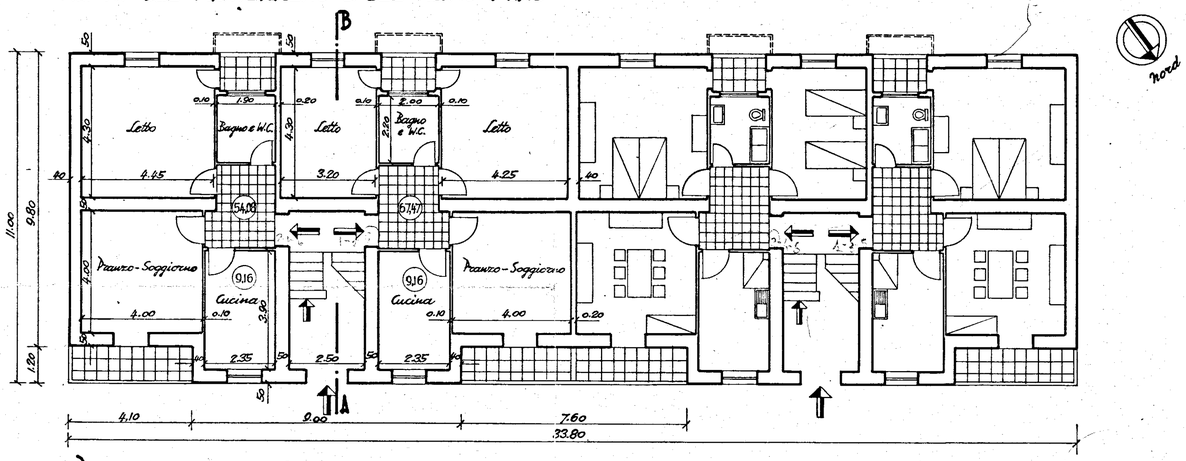

PIANTA DEL SECONDO PIANO

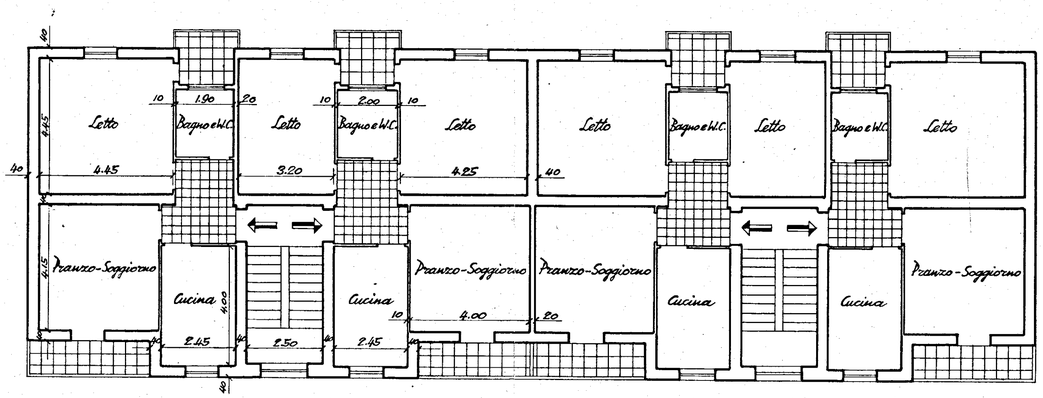

PROSPETTO PRINCIPALE

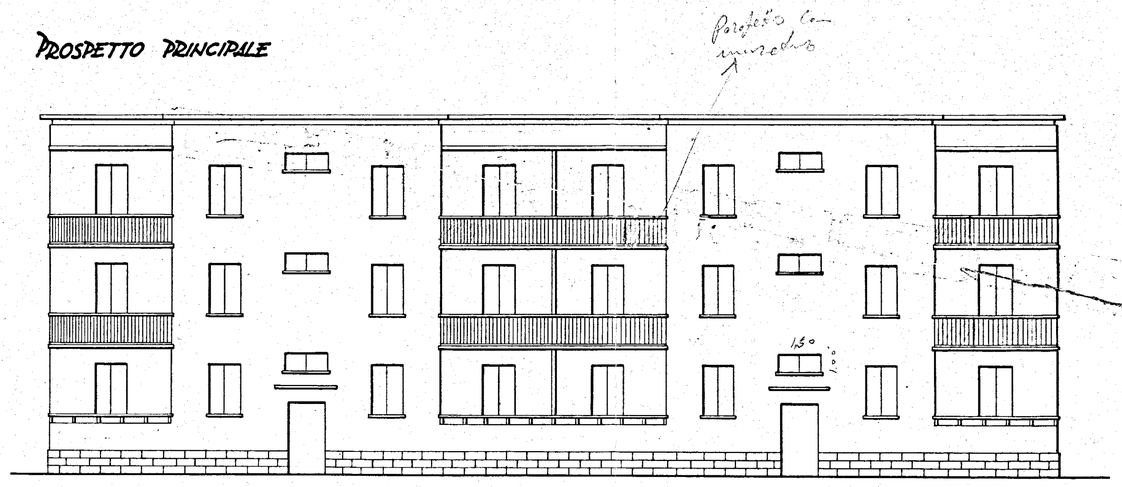

PROSPETTO POSTERIORE

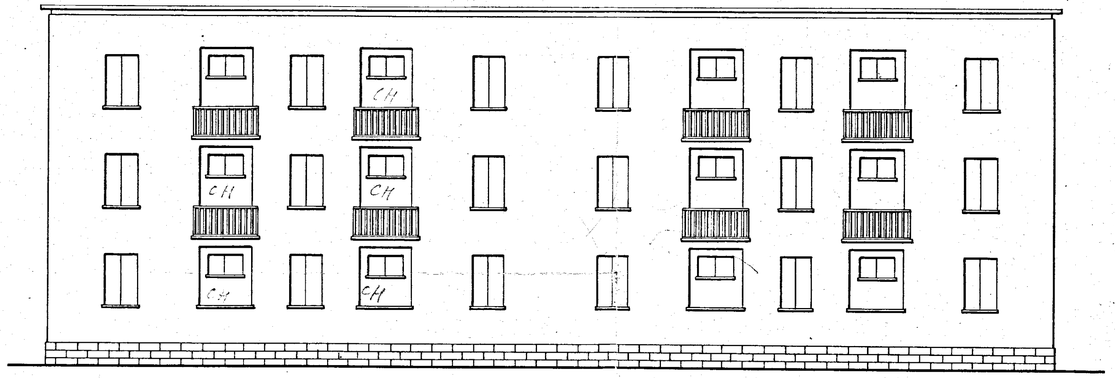

SEZIONE A-B

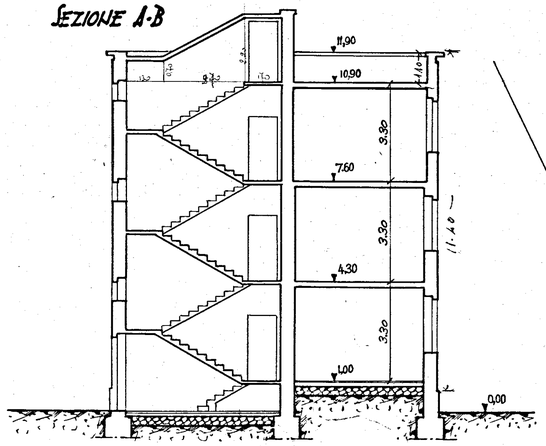
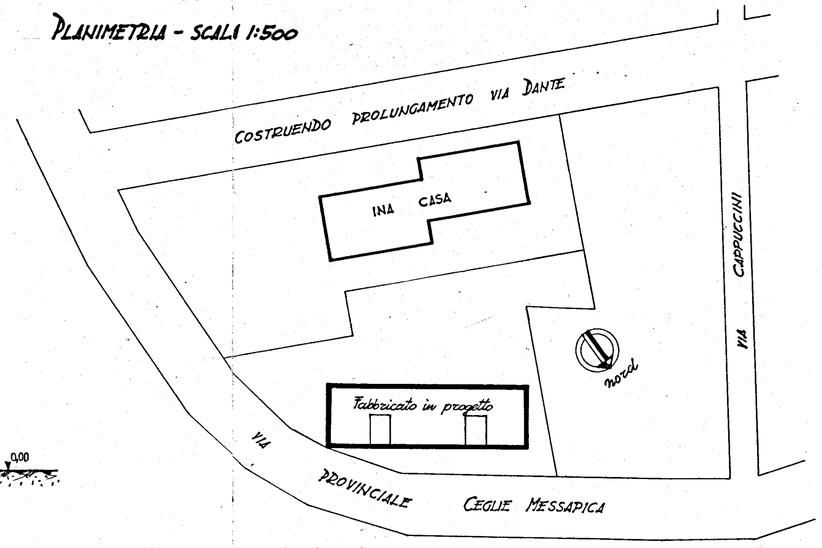
PLANIMETRIA - SCALA 1:500