IL VICE DIRETTORE TECNICO
(Dott. Arch. Pietro CARDILLI)

ISTITUTO AUTONOMO CASE POPOLARI - BR

LEGGE 8 AGOSTO 1977 N. 513	PROGRAMMA INTERVENTO 1° ANNO

PROGETTO PER LA COSTRUZIONE DI ALLOGGI POPOLARI IN OSTUNI
PIANO DI ZONA 181 NUCLEO A

ALLOGGI N. 37 DA MQ. 95

PIANTE

SCALA 1:50

DATA

TAV. 9

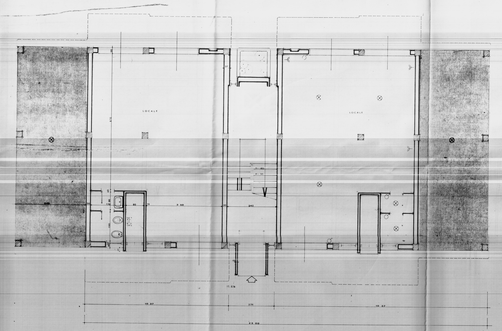

PIANTA PIANO TERRENO SCALA 1:50

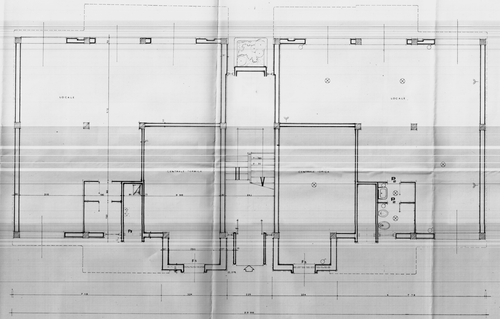

PIANTA PIANO TERRENO SCALA 1:50

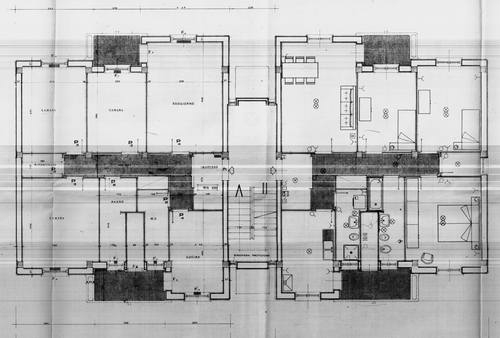

PIANTA PIANO TIPO SCALA 1:50

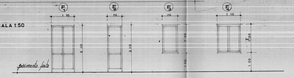

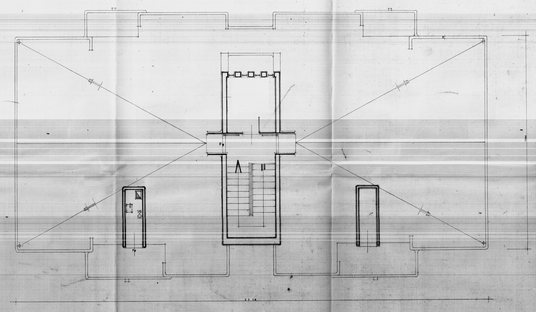

PIANTA TERRAZZO SCALA 1:50