D 9	C.E.P. BRINDISI
	QUARTIERE COORDINATO RIONE "PARADISO"
RAPP. 1:100	LOTTO 4 - FABBR. 2-4 - LOTTO 5 - FABB. 2-4
27-8-1957	PIANTE - SEZIONE E PROSPETTI

PROGETTISTI

Prof. Arch. Mario De Renzi - Capogruppo
Dott. Arch. Roberto Nicolini
Dott. Arch. Raffaele Contegiani
Dott. Arch. Marina Lombardi
Dott. Arch. Antonio De Sanda
Dott. Arch. Giuseppe Campos Venuti

2 alberghi
4/3 ...

2 alberghi adattati con 1 posto
4 " "

N.B. TUTTE LE MISURE SONO AL FINITO

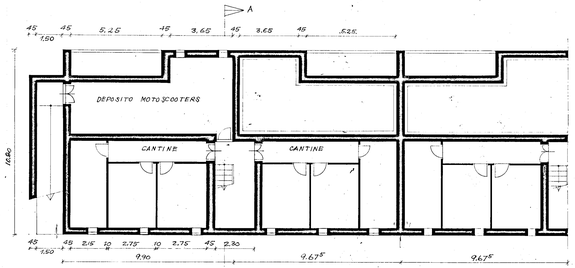

PIANO SEMINTERRATO

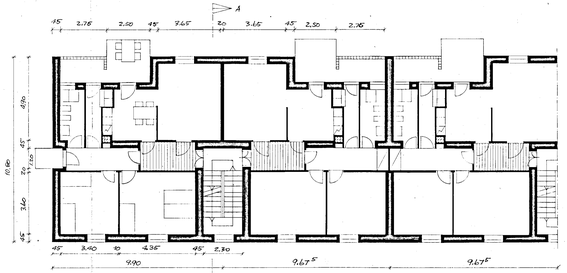

PIANO TIPO

PROSPETTO SOGGIORNI

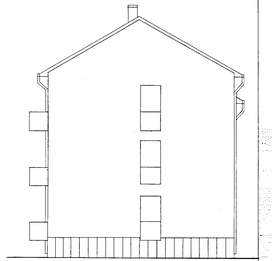

TESTATA

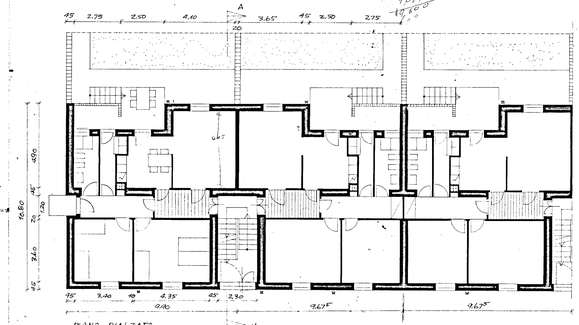

PIANO RIALZATO

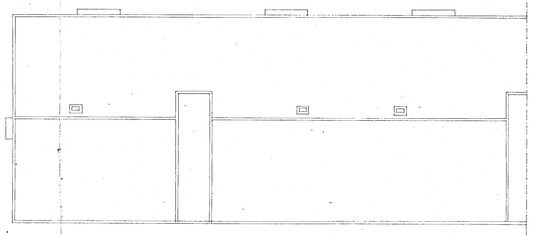

PIANO COPERTURE

PROSPETTO LETTI

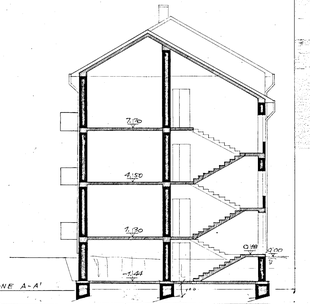

SEZIONE A-A'