ISTITUTO AUTONOMO PER LE CASE POPOLARI PER LA PROVINCIA DI BRINDISI

PROGETTO DI CASE POPOLARI A RISCATTO IN OSTUNI

PIANTE - SCALA 1:100

Fondazioni

6° lotto a riscatto

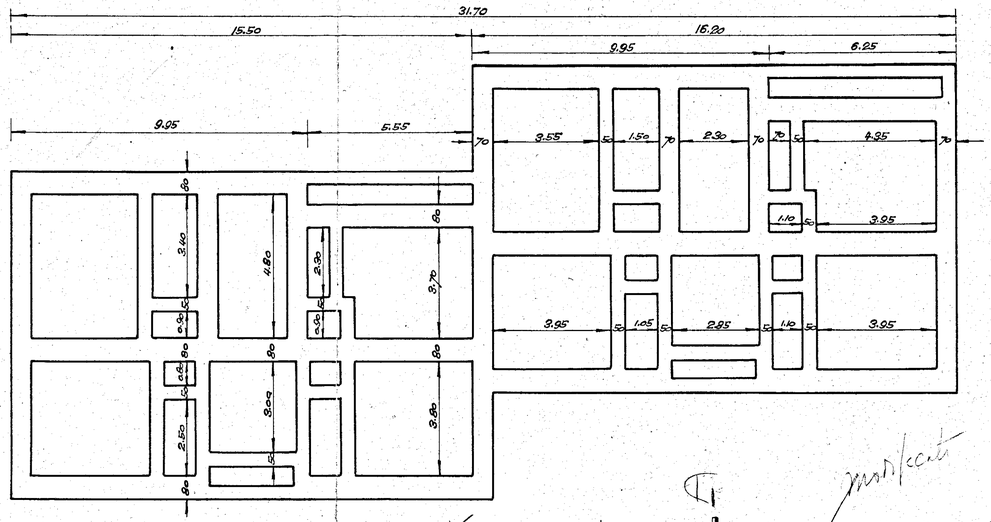

Primo piano

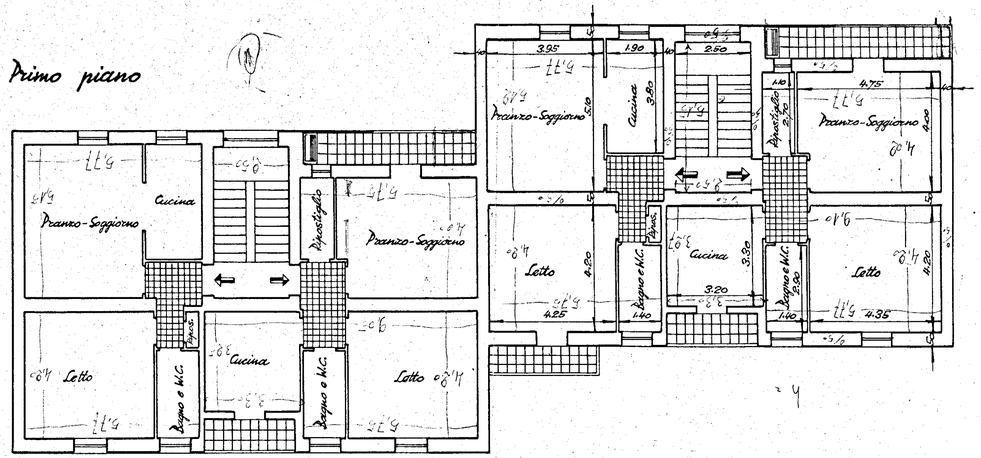

Piano rialzato

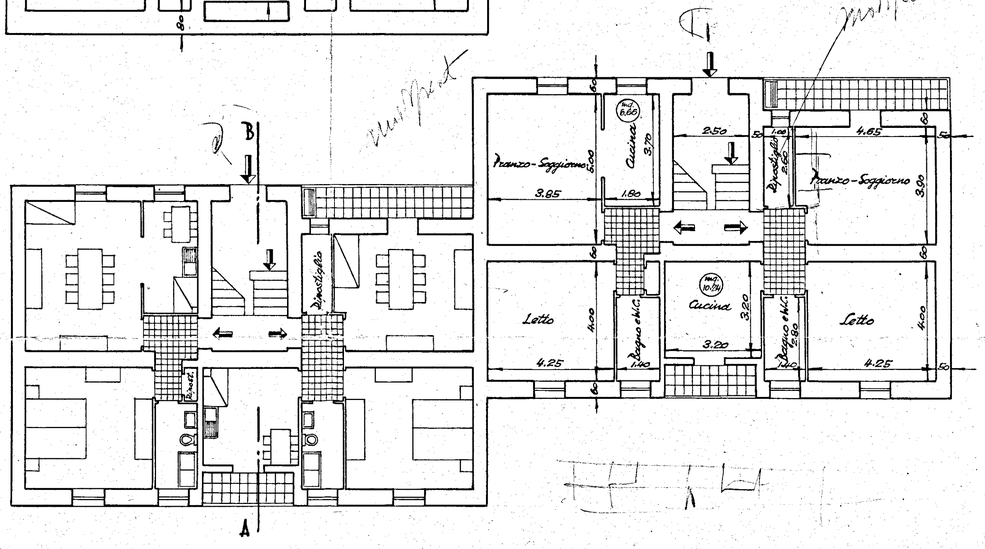
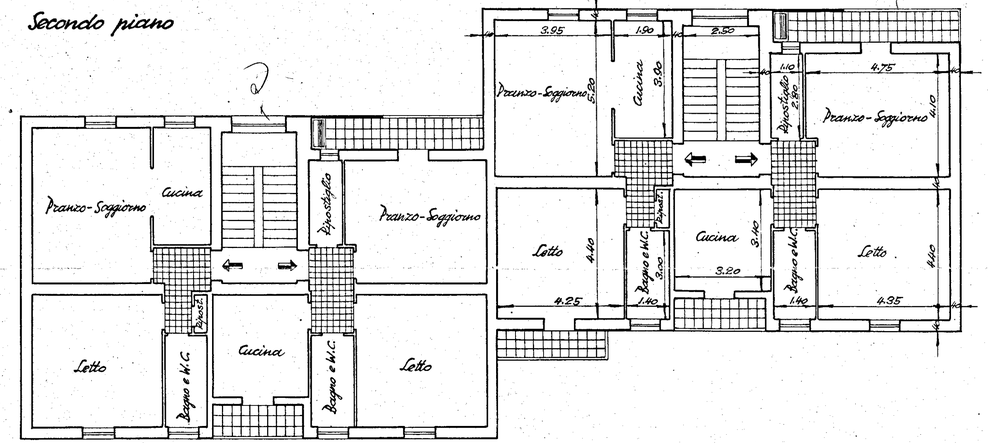
Secondo piano