24-2-1969

2 E Long.

12

IMPRESA CORRADO BRINDISI CORSO ROMA 101–

QUARTIERE "S. ELIA BRINDISI -INTERVENTO Nº 567-
PALAZZINA TIPO "D„

ARMATURA TRAVI DI FONDAZIONE

SCALA 1:50–

LONGITUDINALE 4/8/69

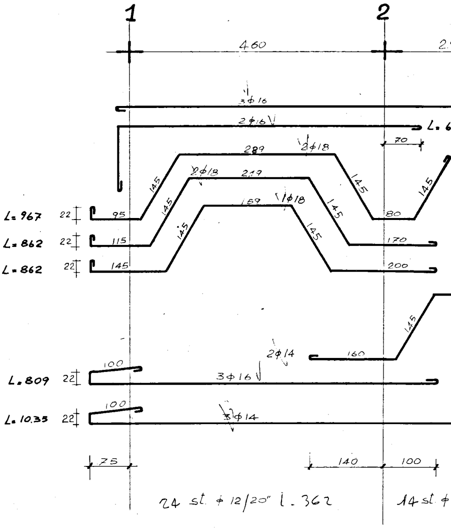
1
2
460
3φ16
2φ16
L. 6
289
2φ18
70
2φ18
219
145
159
1φ18
145
145
145
145
145
L= 967
22
95
80
L= 862
22
115
170
L= 862
22
145
200
145
2φ14
160
100
L. 809
22
3φ16
100
L. 10.35
22
3φ14
75
140
100
24 st. φ 12/20" l. 362
14 st. φ

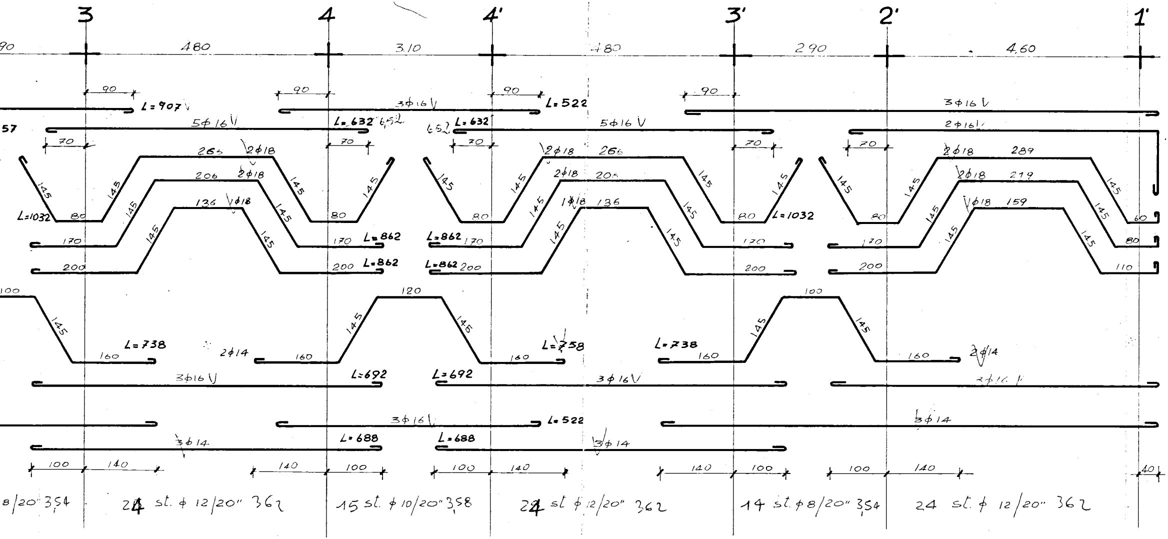
3
4
4'
3'
2'
1'
90
480
310
480
290
4,60
90
L=907
3ϕ16
L=522
90
90
3ϕ16
57
5ϕ16
L=632 652
652 L=632
5ϕ16
2ϕ16
70
70
70
70
70
265
2ϕ18
266
2ϕ18
289
206
2ϕ18
2ϕ18
205
2ϕ18
219
136
1ϕ18
1ϕ18
136
1ϕ18
159
145
125
L=1032
80
80
80
80
80
60
L=1032
170
L=862
L=862
170
170
170
80
200
L=862
L=862
200
200
200
110
100
120
100
L=738
2ϕ14
160
160
L=758
L=738
160
160
2ϕ14
3ϕ16
L=692
L=692
3ϕ16
3ϕ16
3ϕ16
L=522
3ϕ14
3ϕ14
L=688
L=688
3ϕ14
100
140
140
100
100
140
140
100
100
140
40
8/20" 354
24 st. ϕ 12/20" 362
15 st. ϕ 10/20" 358
24 st ϕ 12/20" 362
14 st. ϕ 8/20" 354
24 st. ϕ 12/20" 362

N 139 St. ola

1,90 -
20
32
1,40

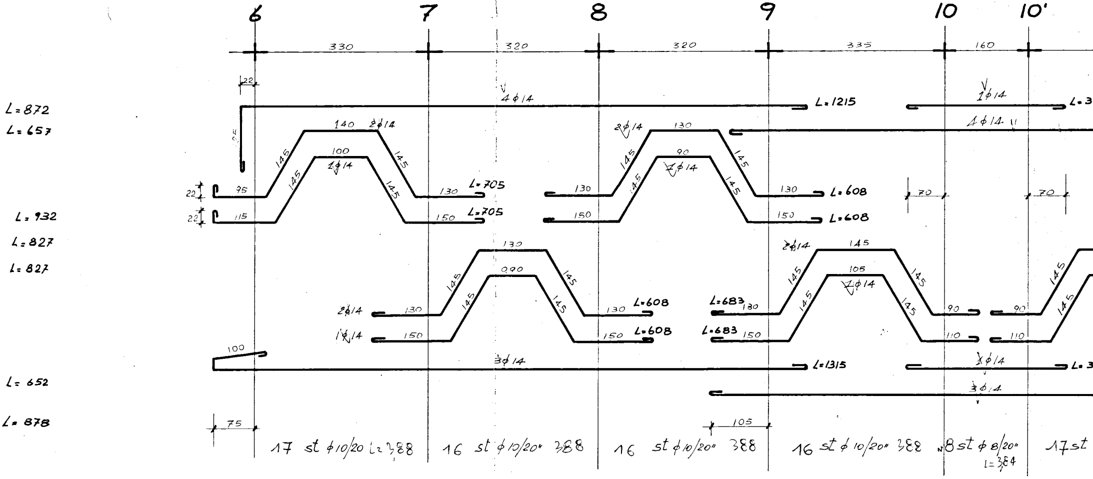
6
7
8
9
10
10'
330
320
320
335
160
22
L=872
L=657
L=932
L=827
L=827
L=652
L=878
4ϕ14
L=1215
1ϕ14
L=3
4ϕ14
2ϕ14
140
145
145
100
1ϕ14
145
145
25
22
22
95
115
130
150
L=705
L=705
2ϕ14
130
145
145
90
1ϕ14
145
145
130
150
130
150
L=608
L=608
70
70
130
0,90
145
145
145
145
2ϕ14
1ϕ14
130
150
130
150
L=608
L=608
L=683
L=683
130
150
2ϕ14
145
105
1ϕ14
145
145
145
145
90
110
90
110
145
145
100
3ϕ14
L=1315
1ϕ14
L=3
3ϕ14
75
105
17 st ϕ10/20 L=388
16 st ϕ10/20" 388
16 st ϕ10/20" 388
16 st ϕ10/20" 388
8 st ϕ8/20"
L=384
17st

V° [illegible] 139

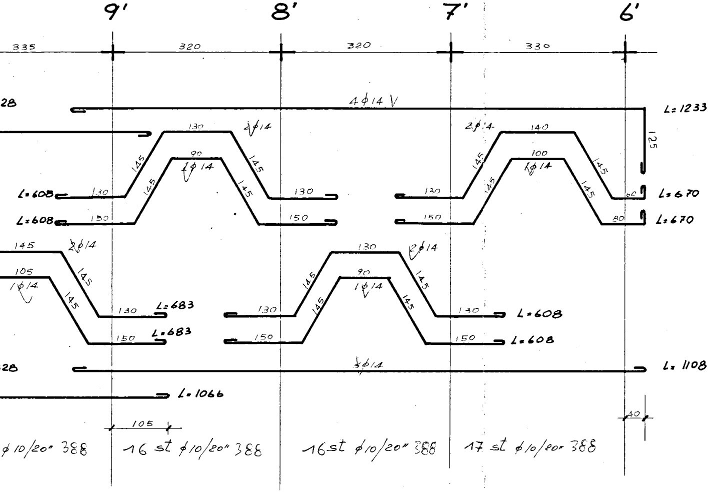
9'
8'
7'
6'
335
320
320
330
28
4ϕ14 V
L=1233
125
130
2ϕ14
2ϕ14
140
145
90
1ϕ14
100
1ϕ14
145
145
145
145
145
L=608
130
130
130
60
L=670
L=608
150
150
150
80
L=670
145
2ϕ14
130
2ϕ14
105
1ϕ14
145
145
90
1ϕ14
145
145
145
145
130
L=683
130
130
L=608
150
L=683
150
150
L=608
28
3ϕ14
L=1108
L=1066
105
40
ϕ10/20" 388
16 st ϕ10/20" 388
16st ϕ10/20" 388
17 st ϕ10/20" 388

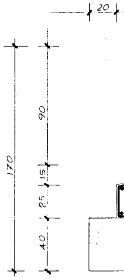
20
90
170
15
25
40

SEZIONE
SCALA 1:20

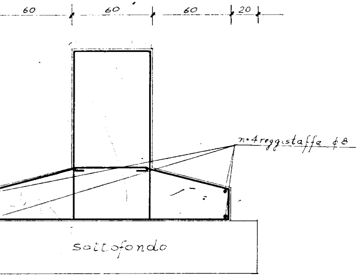
60
60
60
20
n·4 reggistaffe φ8
sottofondo

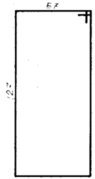

staffe costola
L= 3,88 (φ10)

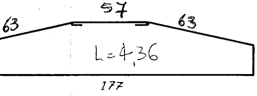
57
63
63
L=4,36
177

staffe ala 1φ8/20"

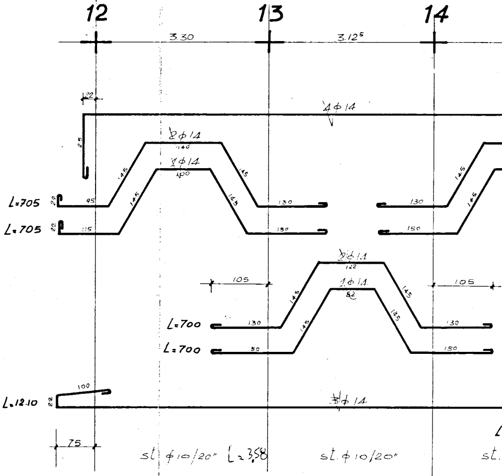
12
13
14
3.30
3.12⁵
22
25
4φ14
2φ14
140
2φ14
100
145
145
145
145
L=705
22
95
L=705
22
115
130
150
130
150
145
145
2φ14
122
1φ14
82
105
105
145
145
145
145
L=700
130
L=700
150
130
150
100
L=12.10
22
3φ14
75
st. φ10/20" L=3,58
st. φ10/20"
st.

φ10 tot. staffe costola
φ8 " " ala

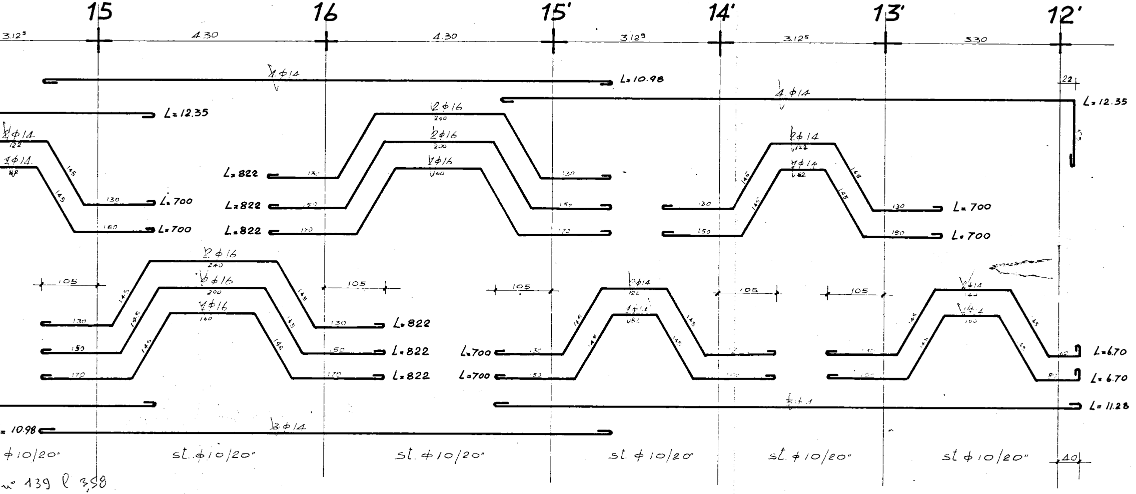
15
16
15'
14'
13'
12'
3.12⁵
4.30
4.30
3.12⁵
3.12⁵
3.30
1 ϕ14
L=10.98
4 ϕ14
L=12.35
22
L=12.35
2 ϕ16
240
2 ϕ16
200
1 ϕ16
160
2 ϕ14
122
1 ϕ14
82
2 ϕ14
122
1 ϕ14
82
145
130
150
170
L=700
L=822
2 ϕ16
240
6 ϕ16
200
1 ϕ16
160
105
2 ϕ14
122
1 ϕ14
82
L=700
L=6.70
L=11.28
3 ϕ14
= 10.98
ϕ10/20"
st. ϕ10/20"
st. ϕ10/20"
st. ϕ10/20"
st. ϕ10/20"
st ϕ10/20"
40

n° 139 ℓ 3,58

n 139 ℓ 3,75