ISTITUTO AUTONOMO CASE POPOLARI
PER LA PROVINCIA DI BRINDISI

COSTRUZIONE DI N. ABITAZIONI PER LAVORATORI AGRICOLI DIPENDENTI

III

PIANTE — SCALA 1:100

PIANTA FONDAZIONI

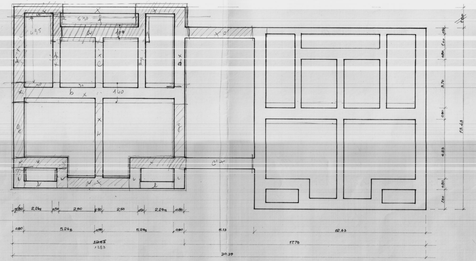

PIANTA PIANO TERRENO

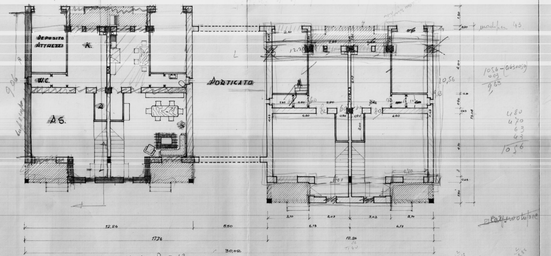

PIANTA PRIMO PIANO

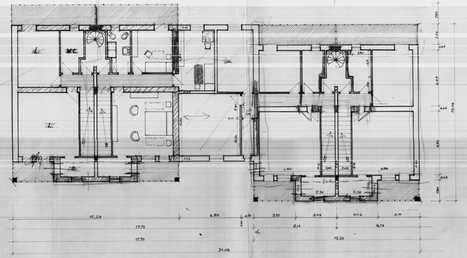
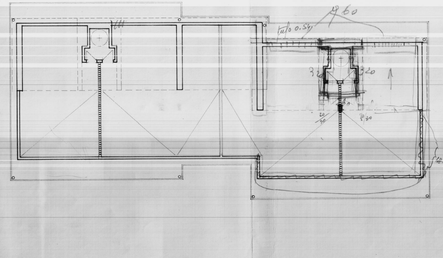
PIANTA PIANO TERRAZZA