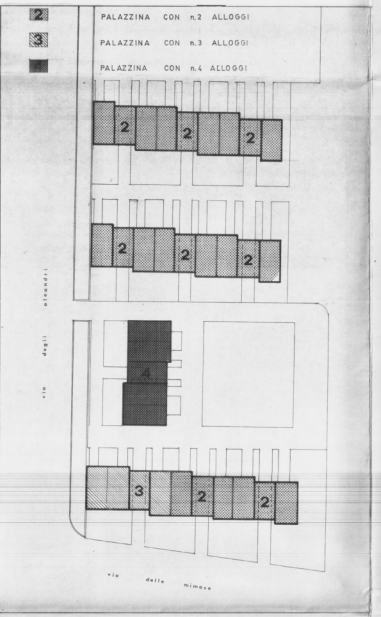

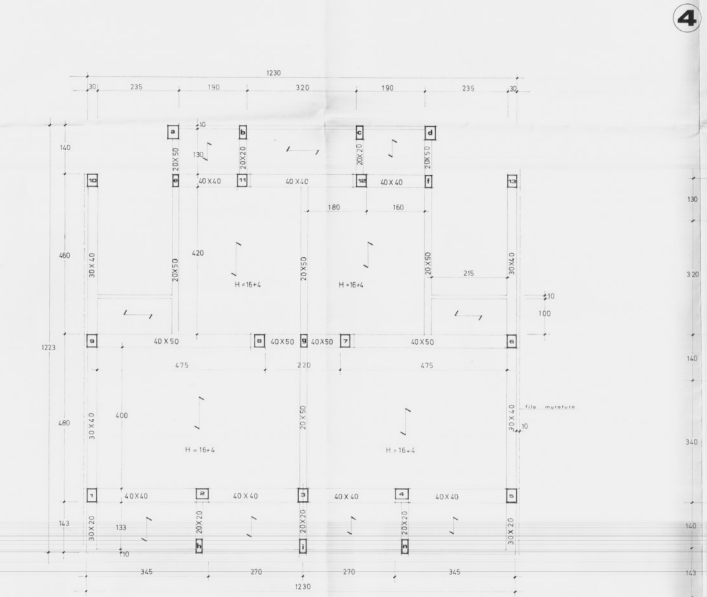

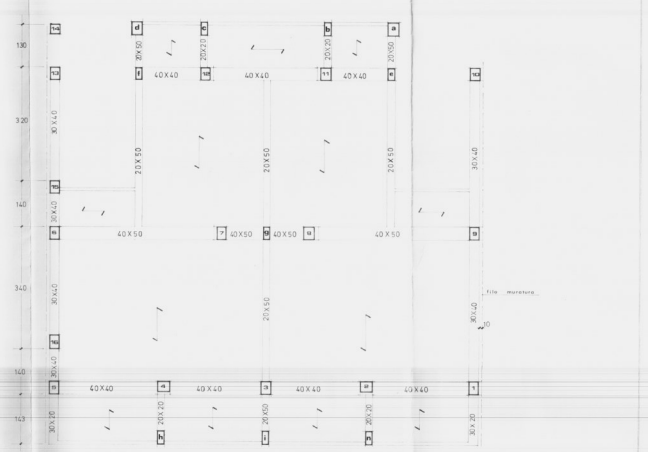

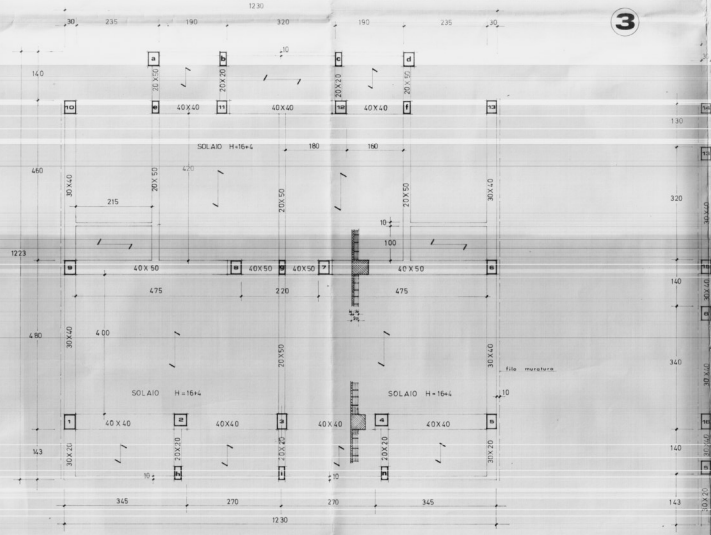

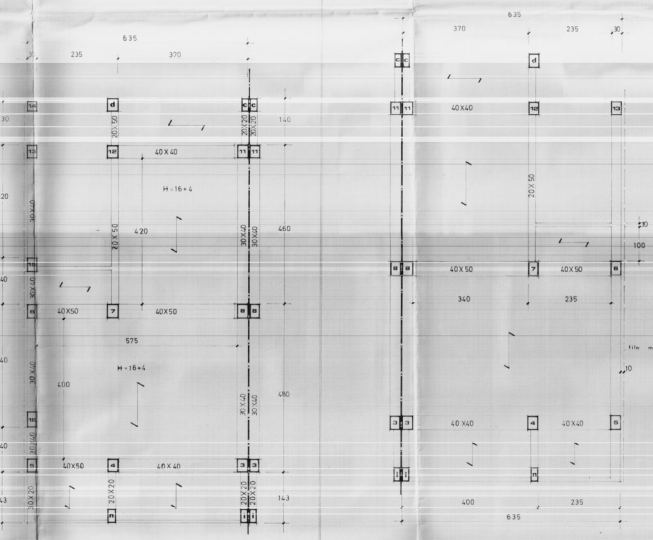

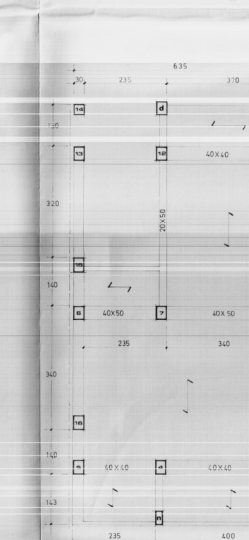

STUDIO TECNICO
JUNILLI ING. GIUSEPPE
BRINDISI - via Tarantini n. 4 - C.P.O.74

ISTITUTO AUTONOMO PER LE CASE POPOLARI DELLA PROVINCIA DI BRINDISI	LEGGE 30/12/1960 n.1676
LAVORI PER LA COSTRUZIONE DI n.4 PALAZZINE COMPONENTI n.29 ALLOGGI PER ASSISTENTI IN BRINDISI QUARTIERE " LA ROSA "	5
PIANTA CARPENTERIA 1° SOLAIO	SCALE 1:150
	DATA GIUGNO 1971
IMPRESA : ANGRISO ANTONIO - BRINDISI -	DISEGNATORE : Re.Gi.