ISTITUTO AUTONOMO CASE POPOLARI PER LA PROVINCIA DI BRINDISI

PROGETTO DI CASE POPOLARI A RISCATTO IN BRINDISI

VARIANTE - SCALA 1:100

A

pr 26983

CON. BRINDISI
10 NOV. 1953
Disegno APPROVATO

IL SINDACO
(Avv. Francesco Lazzaro)

PIANTA PIANO TIPO

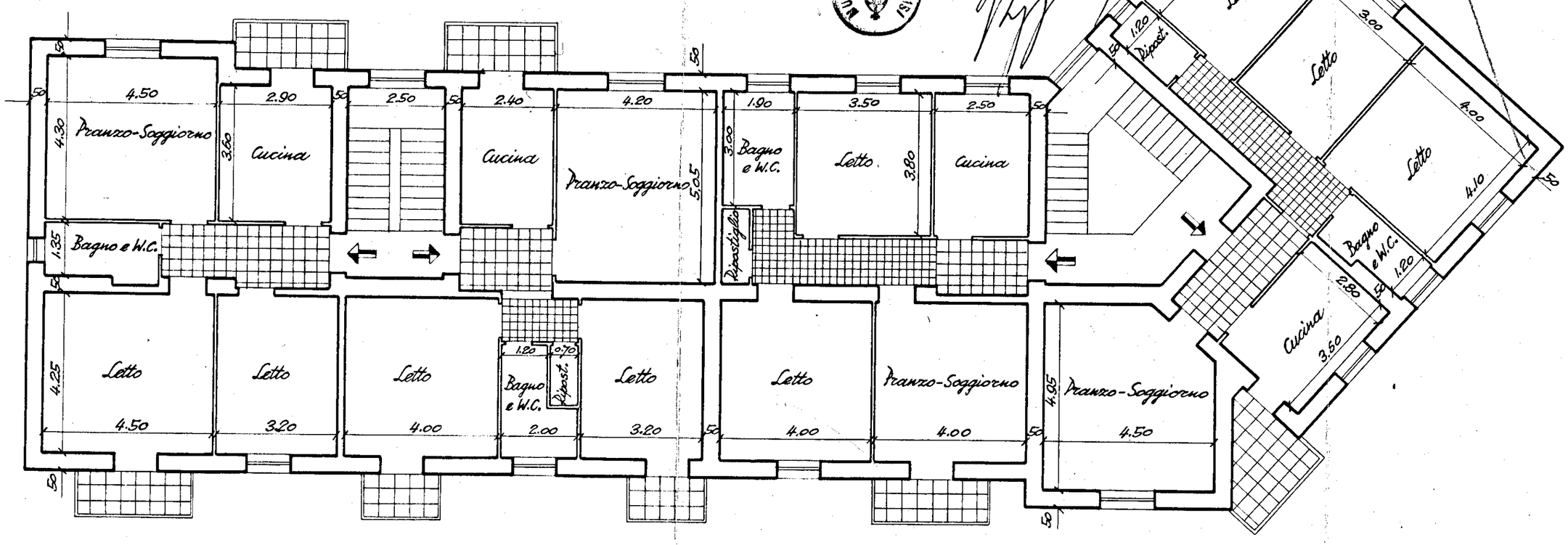
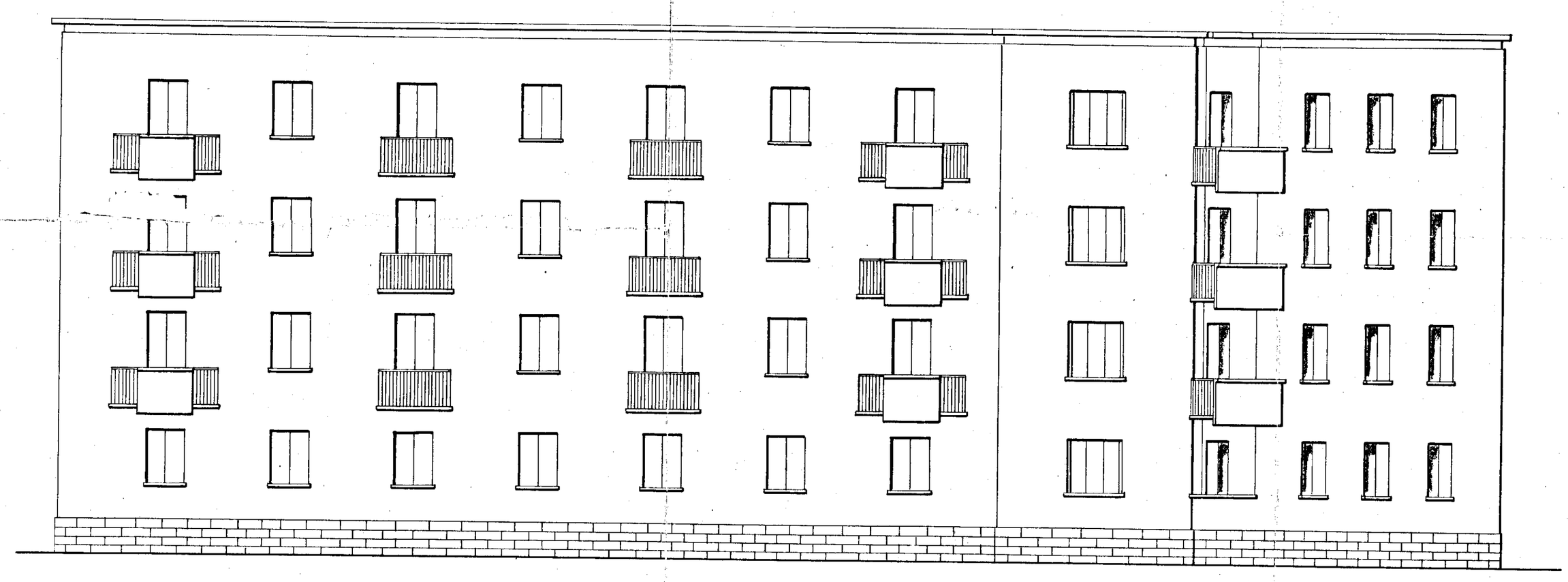
PROSPETTO PRINCIPALE