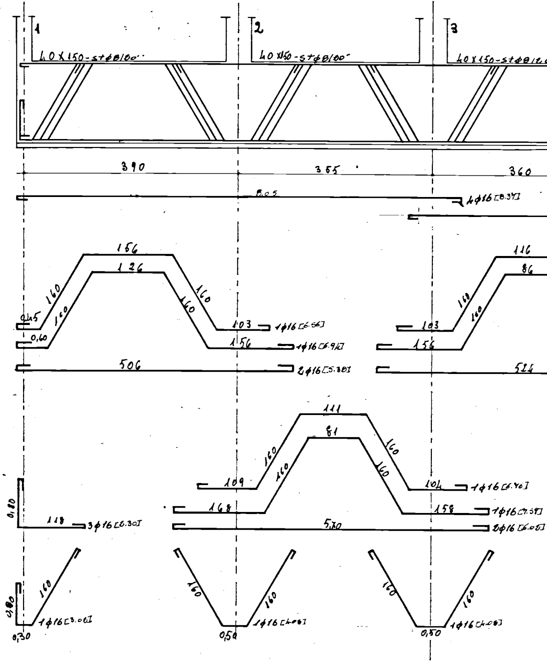
1
40 X 150 - st ϕ 8/100''
2
40 X 150 - st ϕ 8/100''
3
40 X 150 - st ϕ 8/1
390
355
360
8.05
4 ϕ 16 [8.37]
156
126
160
160
160
160
0,45
0,60
103
1 ϕ 16 [6.56]
156
1 ϕ 16 [6.91]
506
2 ϕ 16 [5.38]
116
86
160
160
103
156
524
111
81
160
160
160
160
109
104
1 ϕ 16 [6.46]
168
158
1 ϕ 16 [7.59]
510
2 ϕ 16 [6.05]
0,80
118
3 ϕ 16 [6.30]
0,80
160
1 ϕ 16 [3.06]
0,30
160
160
1 ϕ 16 [4.06]
0,50
160
160
1 ϕ 16 [4.06]
0,50

GESTIONE CASE LAVORATORI (legge 14.2.1963 n° 60)	INTERVENTO n° 82		STAZIONE APPALTANTE: I.A.C.P.
RIONE COMMENDA - BRINDISI - EDILIZIA SOVVENZIONATA AREA A PALAZZINA TIPO C			data agg 3 c
ARMATURA TRAVI FONDAZIONI RAPP. 1:50			archivio
Dott. ing. L. POTI'	EDILIZIA	visto	note
Dott. ing. N. VIVARELLI SCARASCIA	IMPIANTI		
Dott. ing. G. CASANOVA	STRUTTURE		
Dott. ing. A. MALDARI	PROGRAMMAZIONE		
DIREZIONE LAVORI	I.A.C.P.		controllo visto

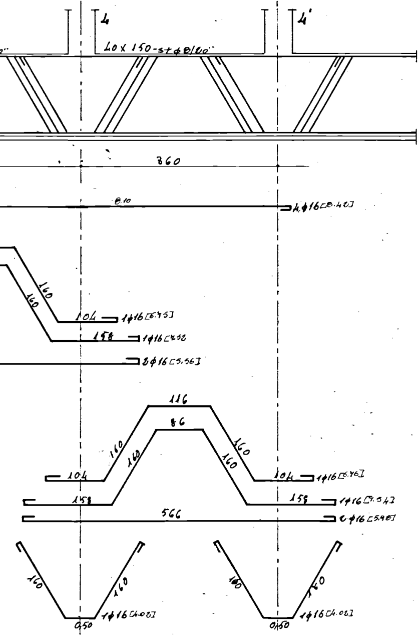
4
4'
40 x 150-st φ8/20"
360
8.10
4φ16 [8.40]
160
160
104
1φ16 [6.45]
158
1φ16 [4.52]
2φ16 [5.56]
116
86
160
160
160
160
104
104
1φ16 [6.46]
158
158
1φ16 [7.54]
566
2φ16 [5.90]
160
160
1φ16 [4.08]
0,50
160
160
1φ16 [4.08]
0,50

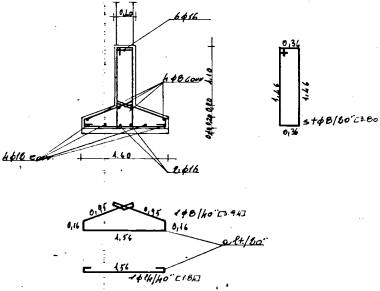
0,40
6φ16
4φ8 cont.
1.10
0.20
0.20
0.10
4φ16 cont.
1.40
2φ16
0,36
1,46
1,46
st φ8/20" [3.80]
0,36
0,95
0,95
1φ8/40" [3.94]
0,16
0,16
1,56
a 2t./20"
1,56
1φ14/40" [1.84]

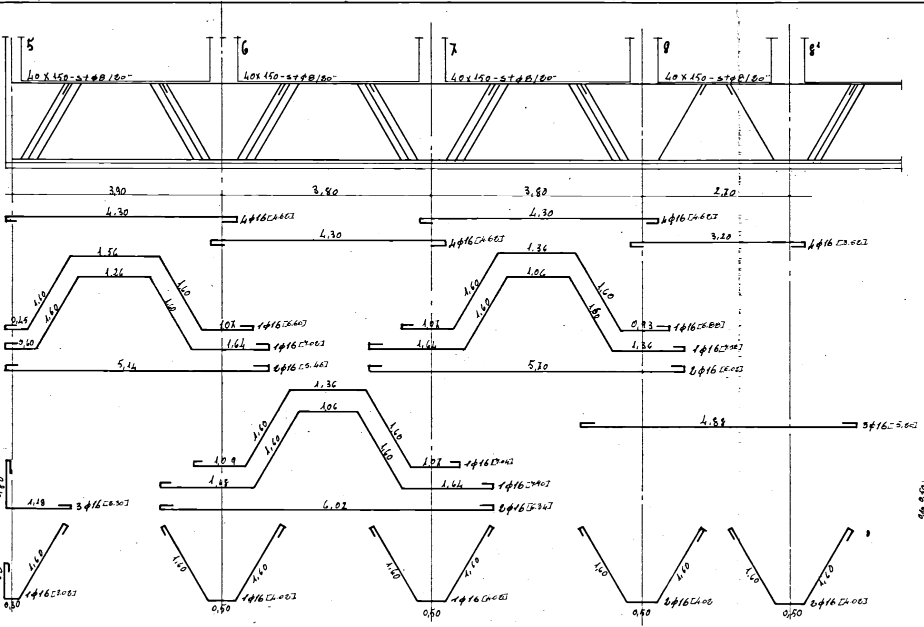

5
40 X 150 - st φ8/20"
6
40 X 150 - st φ8/20"
7
40 X 150 - st φ8/20"
8
40 X 150 - st φ8/20"
8'
3,90
3,80
3,80
2,70
4,30
4φ16 [4.60]
4,30
4φ16 [4.60]
4,30
4φ16 [4.60]
3,20
4φ16 [3.50]
1,56
1,26
1,60
1,60
1,60
1,60
0,45
0,60
1,07
1φ16 [6.60]
1,64
1φ16 [7.00]
5,14
2φ16 [5.46]
1,36
1,06
1,60
1,60
1,60
1,60
1,07
1,64
0,93
1φ16 [6.88]
1,36
1φ16 [7.50]
5,70
2φ16 [6.02]
1,36
1,06
1,60
1,60
1,60
1,60
1,09
1,07
1φ16 [7.04]
1,48
1,64
1φ16 [7.90]
6,02
2φ16 [6.34]
4,88
3φ16 [5.20]
0,80
1,18
3φ16 [6.30]
0,80
1,60
0,30
1φ16 [3.08]
1,60
1,60
0,50
1φ16 [4.02]
1,60
1,60
0,50
1φ16 [4.02]
1,60
1,60
0,50
2φ16 [4.02]
1,60
1,60
0,50
2φ16 [4.02]
0,50
0,10

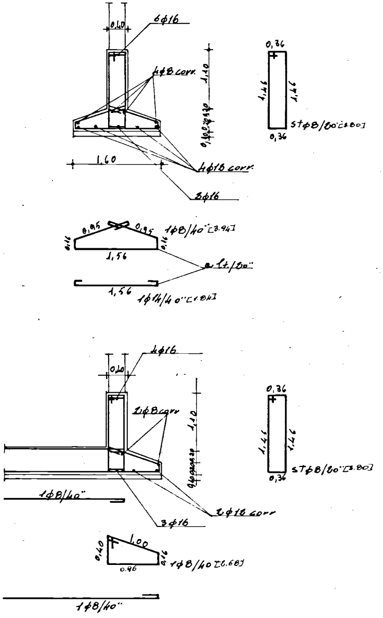

0,40
6ϕ16
4ϕ8 corr.
1,10
1,60
4ϕ18 corr.
3ϕ16
0,36
1,46
1,46
stϕ8/20" [3.80]
0,36
0,95
0,95
1ϕ8/40" [3.94]
0,16
1,56
0,16
a lt./20"
1,56
1ϕ14/40" [1.84]
4ϕ16
0,40
2ϕ8 corr
1,10
1ϕ8/40"
3ϕ16
2ϕ18 corr
0,36
1,46
1,46
STϕ8/20" [3.80]
0,36
1,00
0,40
0,16
0.96
1ϕ8/40 [2.68]
1ϕ8/40"

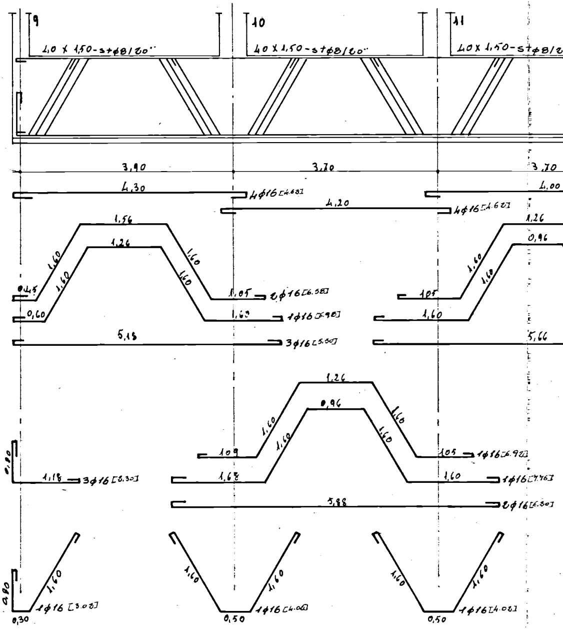

9
40 x 1,50 - stϕ8/20"
10
40 x 1,50 - stϕ8/20"
11
40 x 1,50 - stϕ8/2
3,90
3,70
3,70
4,30
4ϕ16 [4.68]
4,20
4ϕ16 [4.62]
4,00
1,56
1,26
1,60
1,60
1,60
1,60
0,45
0,60
1,05
2ϕ16 [6.58]
1,63
1ϕ16 [6.90]
5,18
3ϕ16 [5.50]
1,26
0,96
1,60
1,60
1,05
1,60
5,66
1,26
0,96
1,60
1,60
1,60
1,60
0,90
1,18
3ϕ16 [2.30]
1,09
1,68
1,05
1ϕ16 [6.92]
1,60
1ϕ16 [7.76]
5,88
2ϕ16 [6.30]
0,90
1,60
1ϕ16 [3.08]
0,30
1,60
1,60
0,50
1ϕ16 [4.08]
1,60
1,60
0,50
1ϕ16 [4.08]

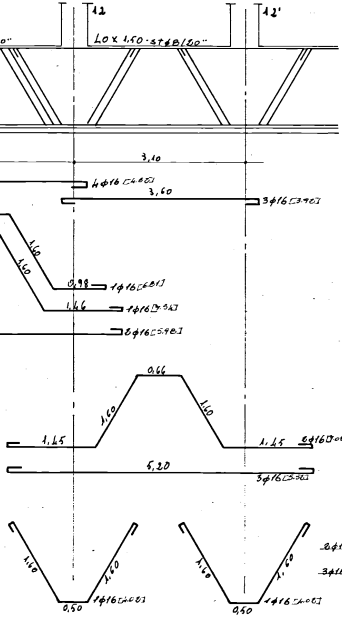

12
12'
40 x 1,50 - st ϕ8/20"
3,10
4ϕ16 [4.60]
3,60
3ϕ16 [3.90]
1,60
1,60
0,98
1ϕ16 [6.81]
1,46
1ϕ16 [7.54]
2ϕ16 [5.98]
0,66
1,60
1,60
1,45
1,45
2ϕ16 [7.08]
5,20
3ϕ16 [5.50]
1,60
1,60
0,50
1ϕ16 [4.00]
1,60
1,60
0,50
1ϕ16 [4.00]

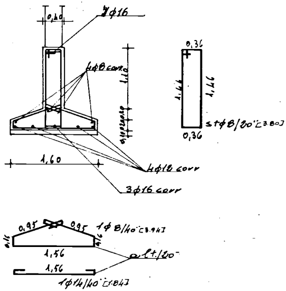

0,40
7ϕ16
4ϕ8 corr.
1,10
1,60
4ϕ12 corr
3ϕ16 corr
0,36
1,46
1,46
st ϕ8/20" [3.80]
0,36
0,95
0,95
1ϕ8/40" [3.94]
1,56
1,56
1ϕ14/40" [1.84]
alt/20"

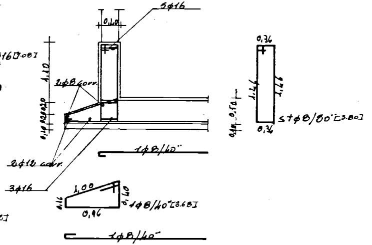

5ϕ16
0,40
1,10
2ϕ8 corr.
2ϕ12 corr.
3ϕ16
0,36
1,46
1,46
st ϕ8/20" [3.80]
0,36
0,50
1ϕ8/40"
1,00
0,40
0,96
1ϕ8/40" [3.68]
1ϕ8/40"

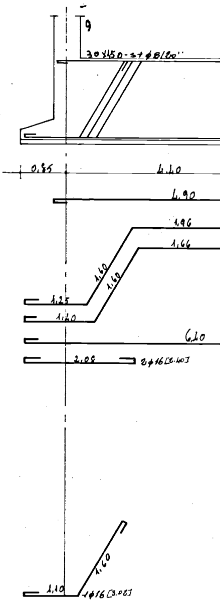

9
30 x 1,50 - st ϕ8/20"
0,85
4,40
4,90
1,96
1,66
1,60
1,60
1,25
1,40
6,40
2,08
2ϕ16 [6.40]
1,60
1,10
1ϕ16 [3.08]

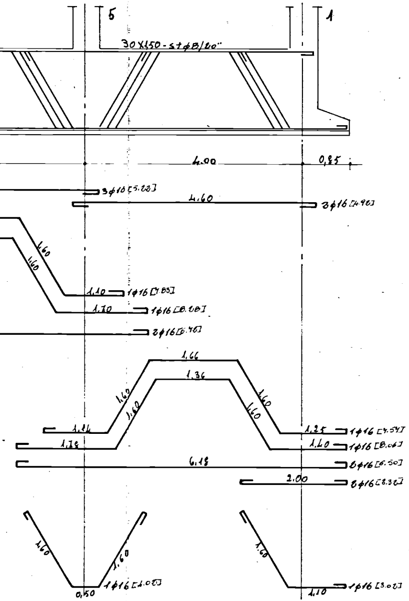
5
1
30X150-stφ8/20"
4.00
0,85
3φ16 [5.22]
4.60
3φ16 [4.90]
1,60
1,60
1,10
1φ16 [7.83]
1,10
1φ16 [8.08]
2φ16 [6.46]
1,66
1,36
1,60
1,60
1,60
1,60
1,14
1,18
1,25
1φ16 [4.54]
1,40
1φ16 [8.06]
6,18
2φ16 [6.50]
2.00
2φ16 [2.32]
1,60
1,60
0,50
1φ16 [4.02]
1,60
1,10
1φ16 [3.02]

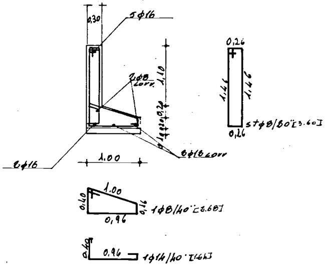
0,30
5φ16
2φ8 corr.
1,10
0,20
2φ16
2φ16 corr
1.00
0,26
1,46
1,46
stφ8/20" [3.60]
0,26
1.00
0,40
0,16
0,96
1φ8/40" [2.68]
0,40
0,96
1φ14/40" [1.64]

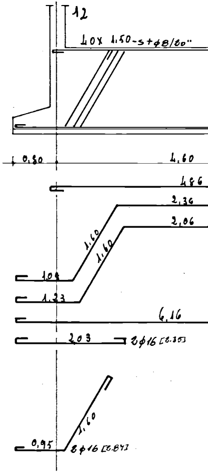
12
40x 1,50-stφ8/20"
0,30
4,60
4,86
2,36
2,06
1,60
1,60
1,08
1,23
6,16
2,03
2φ16 [2.35]
1,60
0,95
2φ16 [2.84]

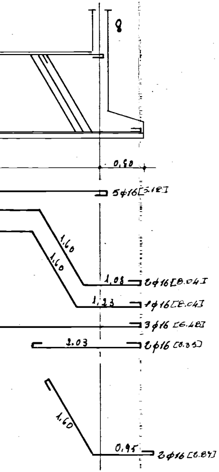
8
0,80
5φ16[5.18]
1,60
1,60
1,08
2φ16[8.04]
1,23
1φ16[8.04]
3φ16 [6.48]
2.03
2φ16 [3.35]
1,60
0,95
2φ16 [2.84]

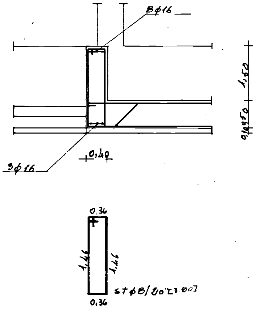
8φ16
1,50
0,50
0,10
0,40
3φ16
0,36
1,46
1,46
st φ8/20 [3.80]
0,36

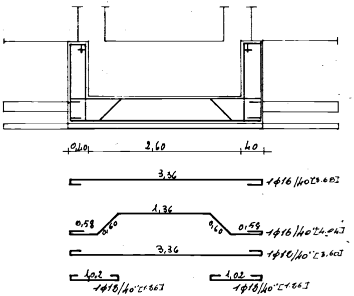
0,40
2,60
40
3,36
1φ16/40[3.68]
1,36
0,58
0,60
0,60
0,58
1φ16/40[4.04]
3,36
1φ10/40[3.60]
1,02
1φ18/40[1.26]
1,02
1φ18/40[1.26]