C/1134

3 piani

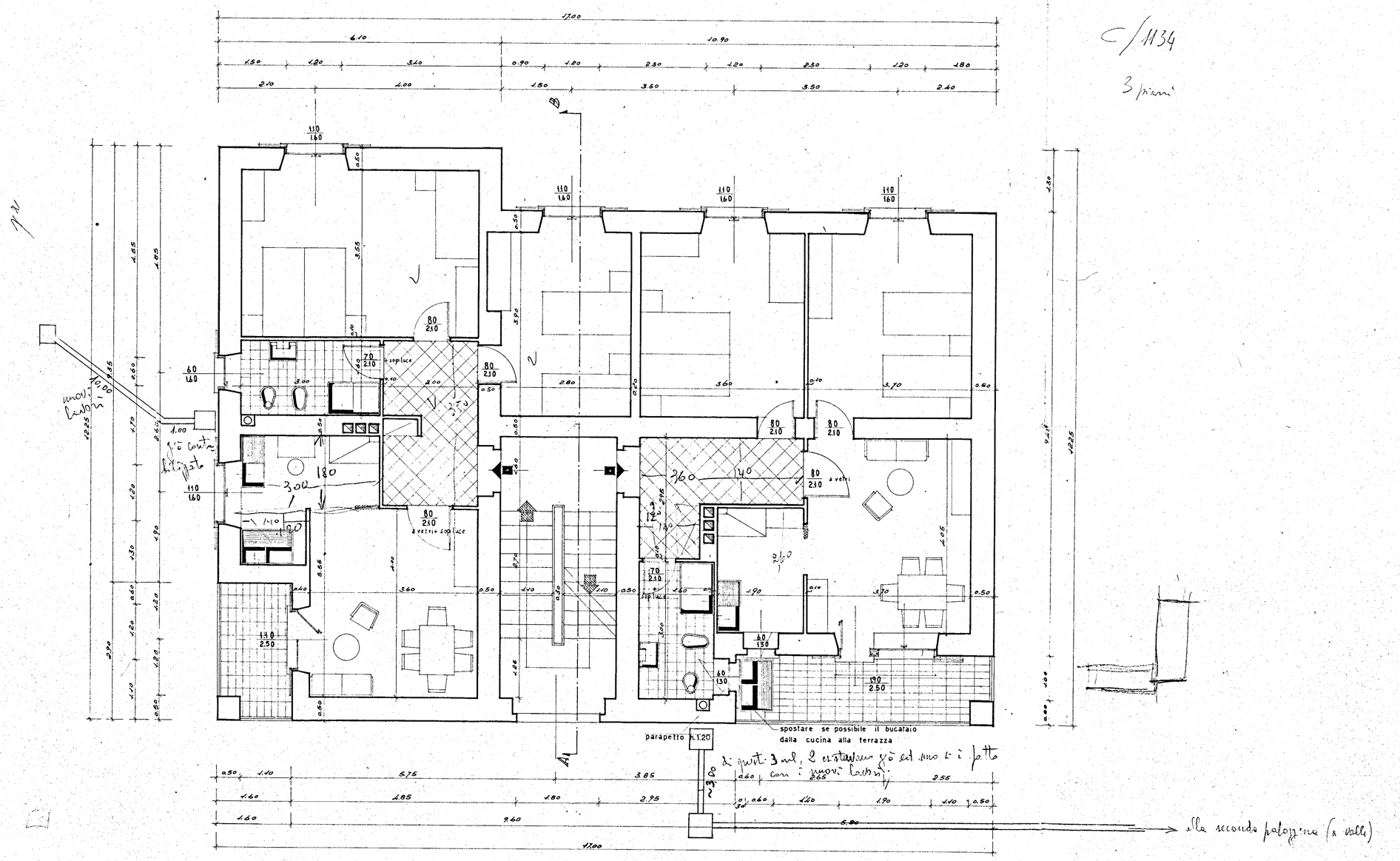

ISTITUTO AUTONOMO CASE POPOLARI-BRINDISI		SCALA 1:50
INA CASE	CASE COMUNE DI CAROVIGNO PIANTA	REV.
		DATA
		REG. 483
	STUDIO ARCH. G. MINNUCCI - ROMA	PROT. 2238