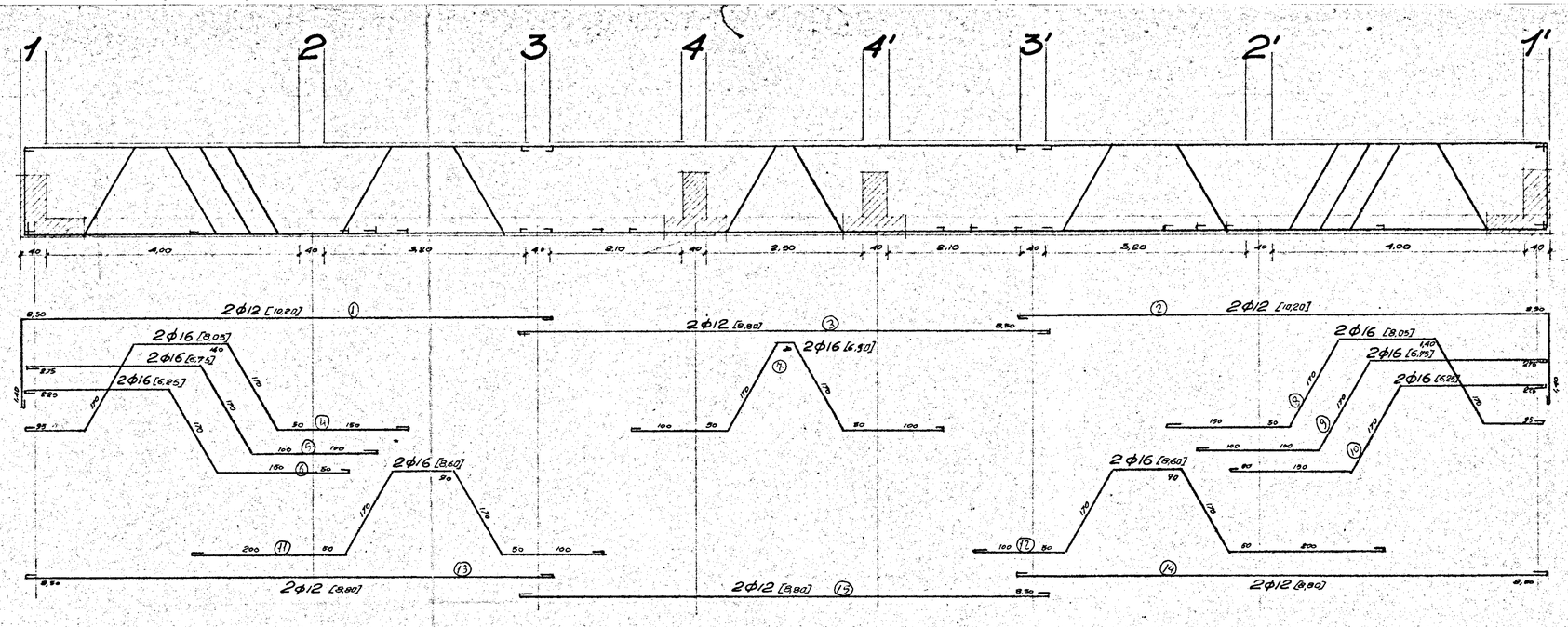

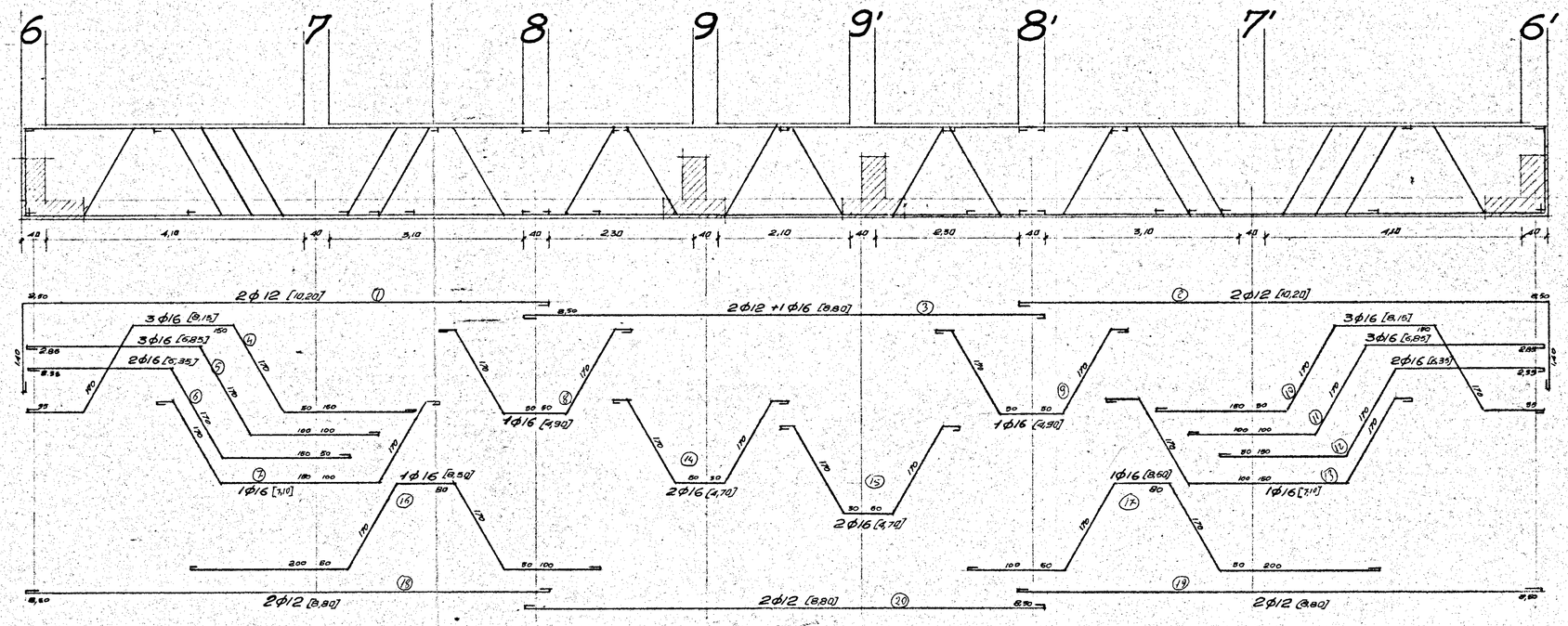

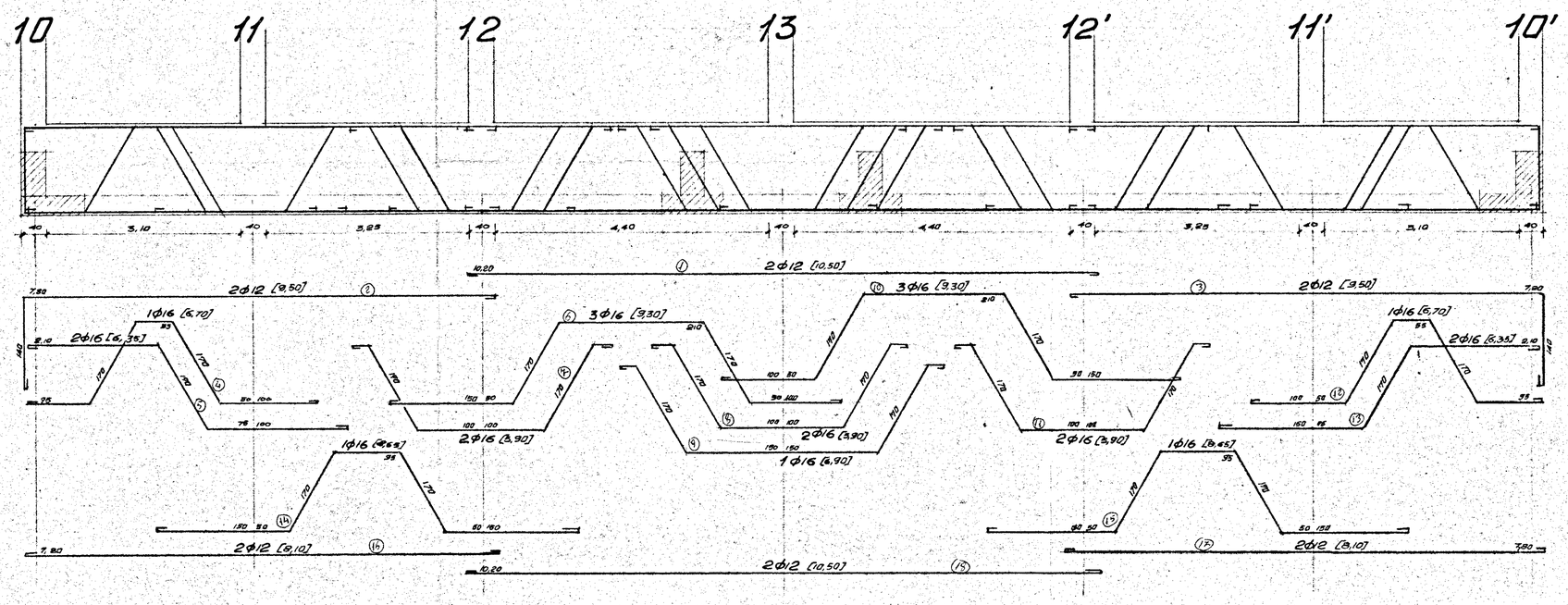

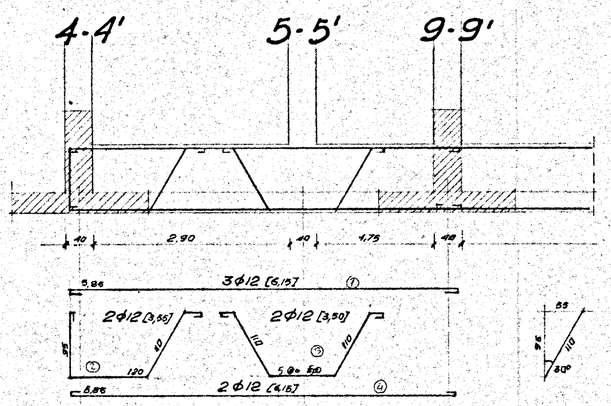

TRAVE DI COLLEGAMENTO 9-13 e 9'-13

sezione travi 4-5-9 e 4'-5'-9'
1:20

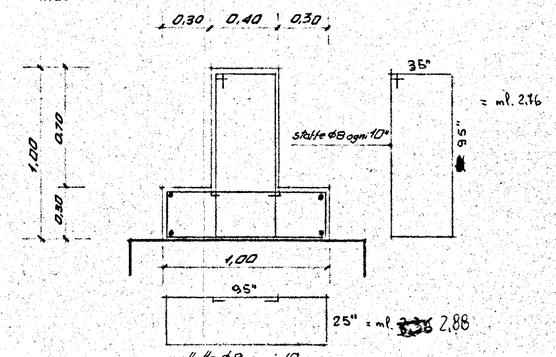

mollette φ8 ogni 10 cm
+ 4 φ12 longitudinali

sezione travi : 1-2-3-4-4'-3'-2'-1'
6-7-8-9-9'-8'-7'-6'
10-11-12-13-12'-11'-10'
1:20

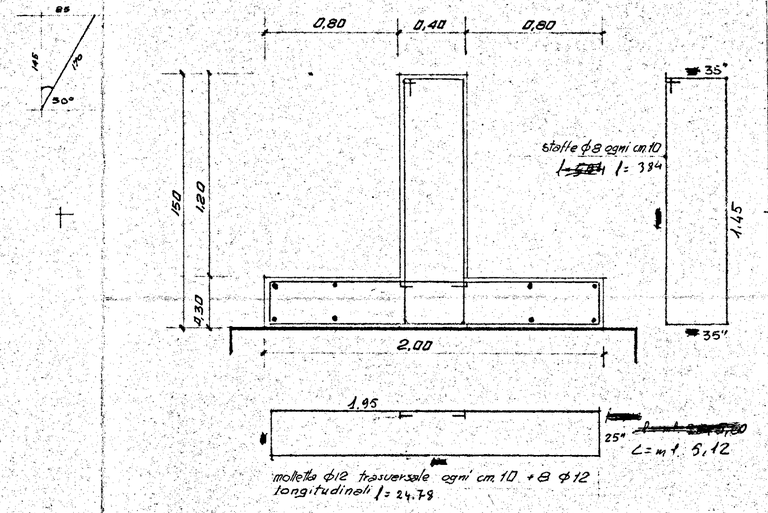

mollette φ12 trasversale ogni cm 10 + 8 φ12
longitudinali l = 24,78

travi di collegamento
9-13 e 9'-13
9φ12 longitudinali
1:20

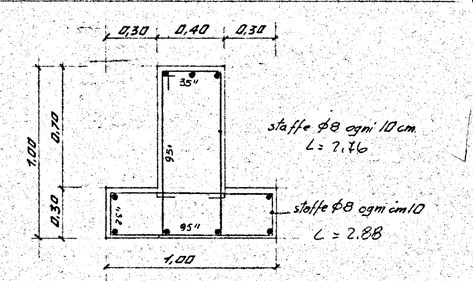

travi di collegamento
1-6-10 e 1'-6'-10'
9φ12 longitudinali

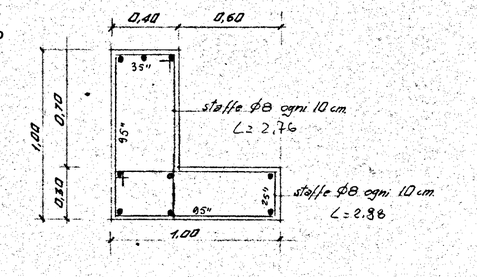

(SAL. D)

Ferro omogeneo Aq 42-50
Cemento tipo 730
σ_c = 225 kg/cmq a 28 gg.

L'IMPRESA

IL DIRETTORE DEI LAVORI

GESTIONE CASE LAVORATORI — LEGGE 14-2-63 N° 60	INTERVENTO N° 87	I.A.C.P. BRINDISI
BRINDISI - QUARTIERE PARADISO - AREA "B" — Costruzioni di alloggi palazzina D	DATA / AGG. / AGG. / AGG.	N° 3 d
PARTICOLARI E ARMATURE DELLE TRAVI DI FONDAZIONE	SCALA 1:20 1:50	ARCHIVIO
DOTT. ING. N. VIVARELLI SCARASCIA — EDILIZIA		
DOTT. ING. G.B. CARLO CARAMOVA — STRUTT. E CAL.		
DOTT. ING. N. VIVARELLI SCARASCIA — IMP. TECNICI		
DOTT. ING. ALDO MALDARI — PREZZI E COSTI		
DIRETTORE LAVORI		CONTROLLO