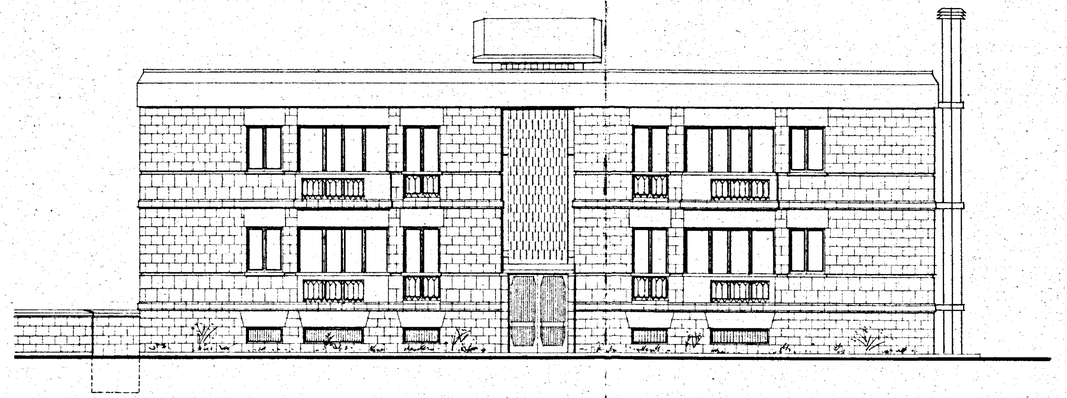

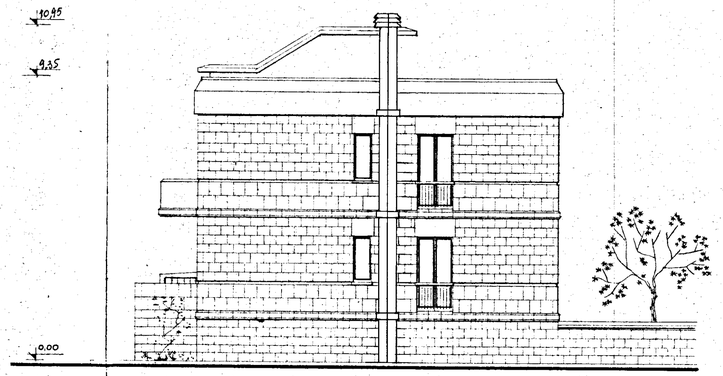

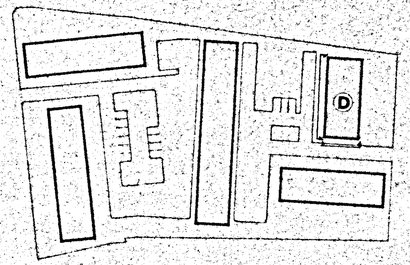

GESTIONE INA casa	STAZIONE APPALTANTE : I.A.C.P. - BRINDISI
PROGETTISTI : Ing. Arch. A. SPACCARELLI Arch. F. BRUNO Arch. E. NESPECA Arch. M. TAVOLETTI Arch. A. BACCIN Ing. C. BACCIN Coll. Locale : Ing. O. ANGELINI	PROGETTO CASE PER LAVORATORI IN FASANO (Brindisi) FABBRICATO : D PROSPETTI EST E NORD RAPP. : 1:100
	DIS. N° 7541 TAV. N° 5 SERIE 273 ROMA, 19 Dic. 1962