A	41 bis	C. E. P. BRINDISI	
		QUARTIERE COORDINATO RIONE PARADISO	
I.A.C.P. (640)		PROGETTO ESECUTIVO	DIS. 106 ter / 107 ter
LOTTO N° 6		PROSPETTI	RAPP. 1:50
EDIFICI 1-2		GRUPPO ARCH. AMENDOLA - ROMA	10-4-1958

VARIANTE ROMA, 25-7-59

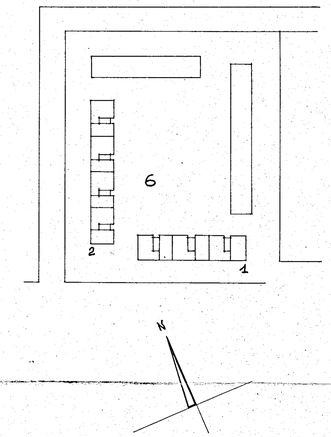

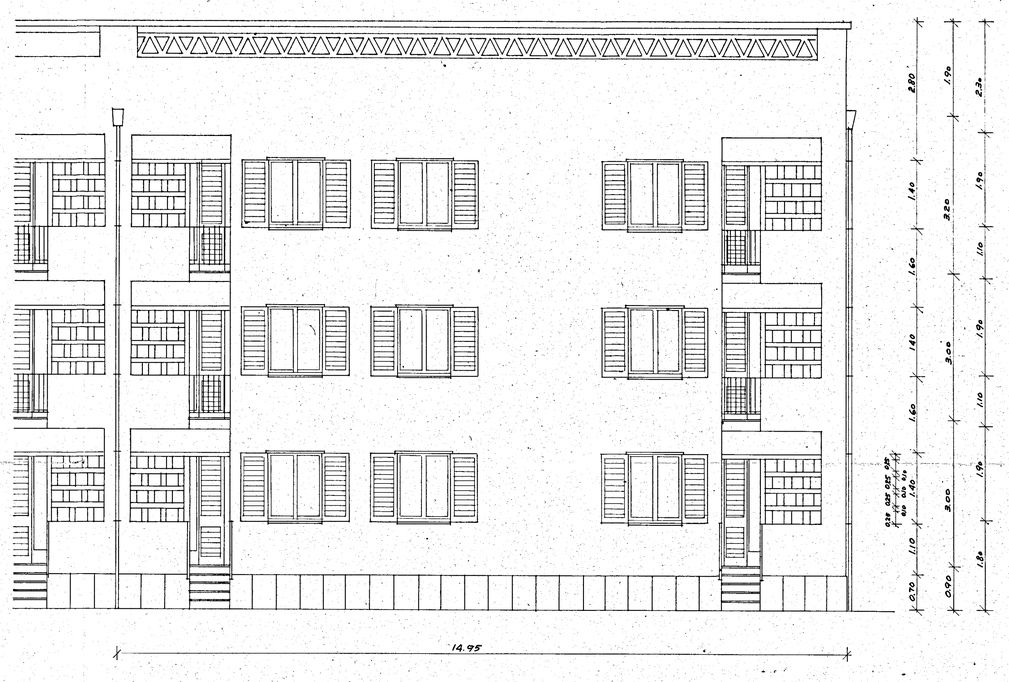

PROGETTISTI

ARCH. GIUSEPPE AMENDOLA (Amendola) CAPO-GRUPPO
" MARIA TERESA SARNO
" CECILIA VARETTI
" LUIGI CREMONA
" ALDO VILLANI

DISEGNO N° 106 ter
PROSPETTO SUD-OVEST (EDIFICIO 1)
NORD-OVEST (EDIFICIO 2)

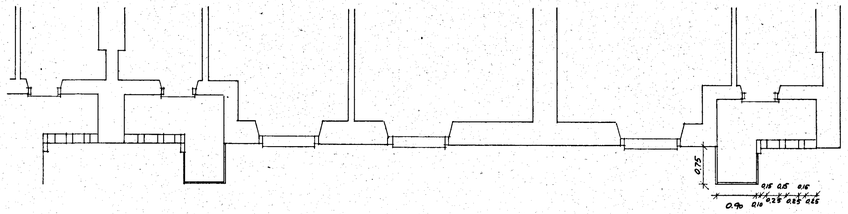
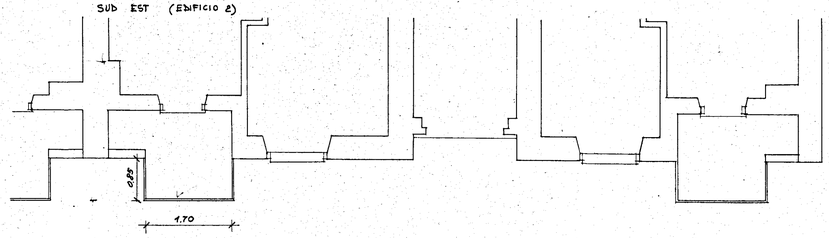
DISEGNO N° 107 ter
PROSPETTO NORD-EST (EDIFICIO 1)
SUD EST (EDIFICIO 2)