ISTITUTO AUTONOMO CASE POPOLARI PER LA PROVINCIA DI BRINDISI

30 OTT. 1957

Visto si approva
[illegible]

IL SINDACO

PROGETTO DI CASE POPOLARI IN F.lla Fontana

PIANTE — SCALA 1:100

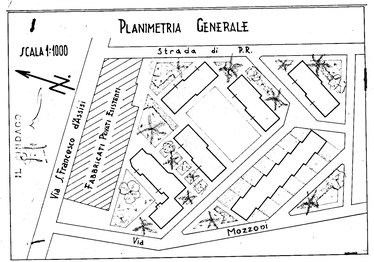

Pianta Piano Fondazioni

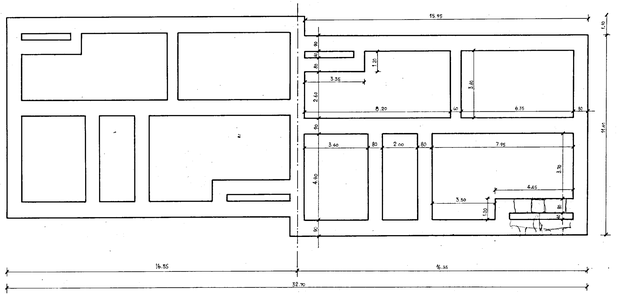

Pianta Piano Terra e Primo Piano

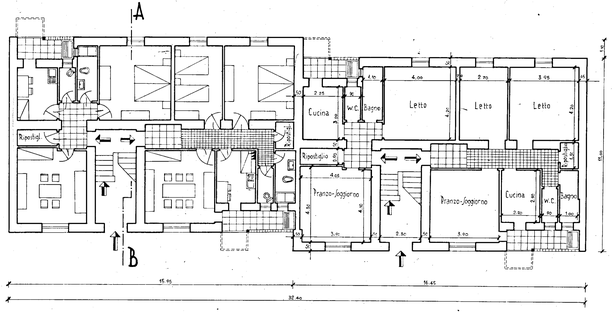
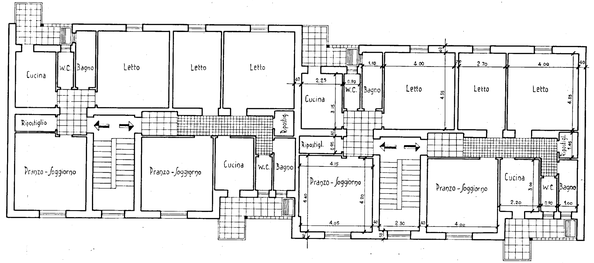
Pianta Secondo Piano