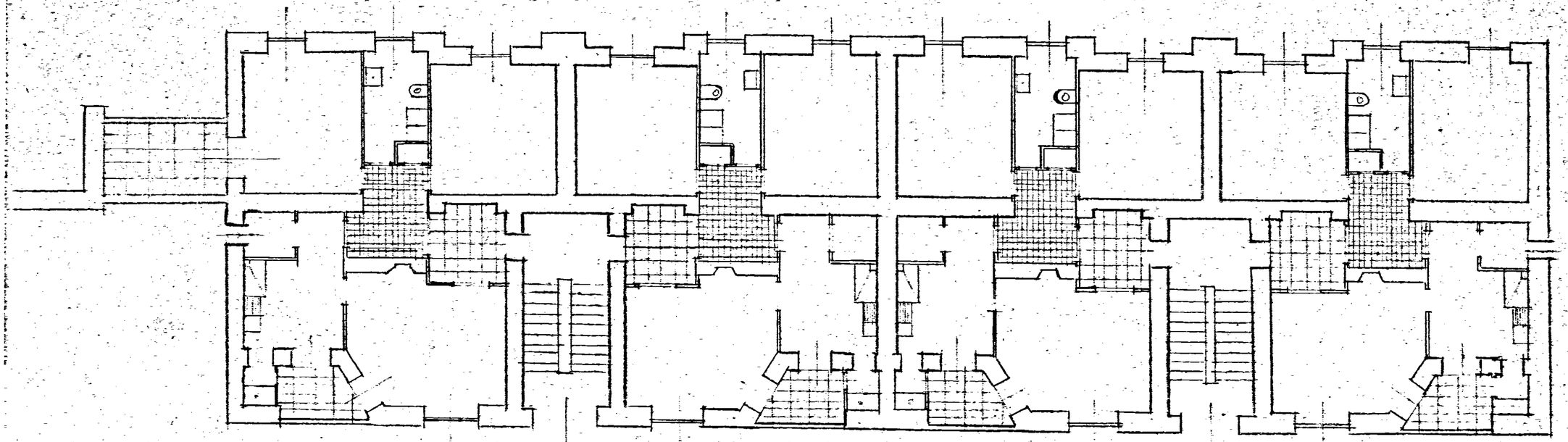

BRINDISI LOTTO D Viale Duca degli Abruzzi

Rapp. 1:100 Piano rialzato

Cant. 759