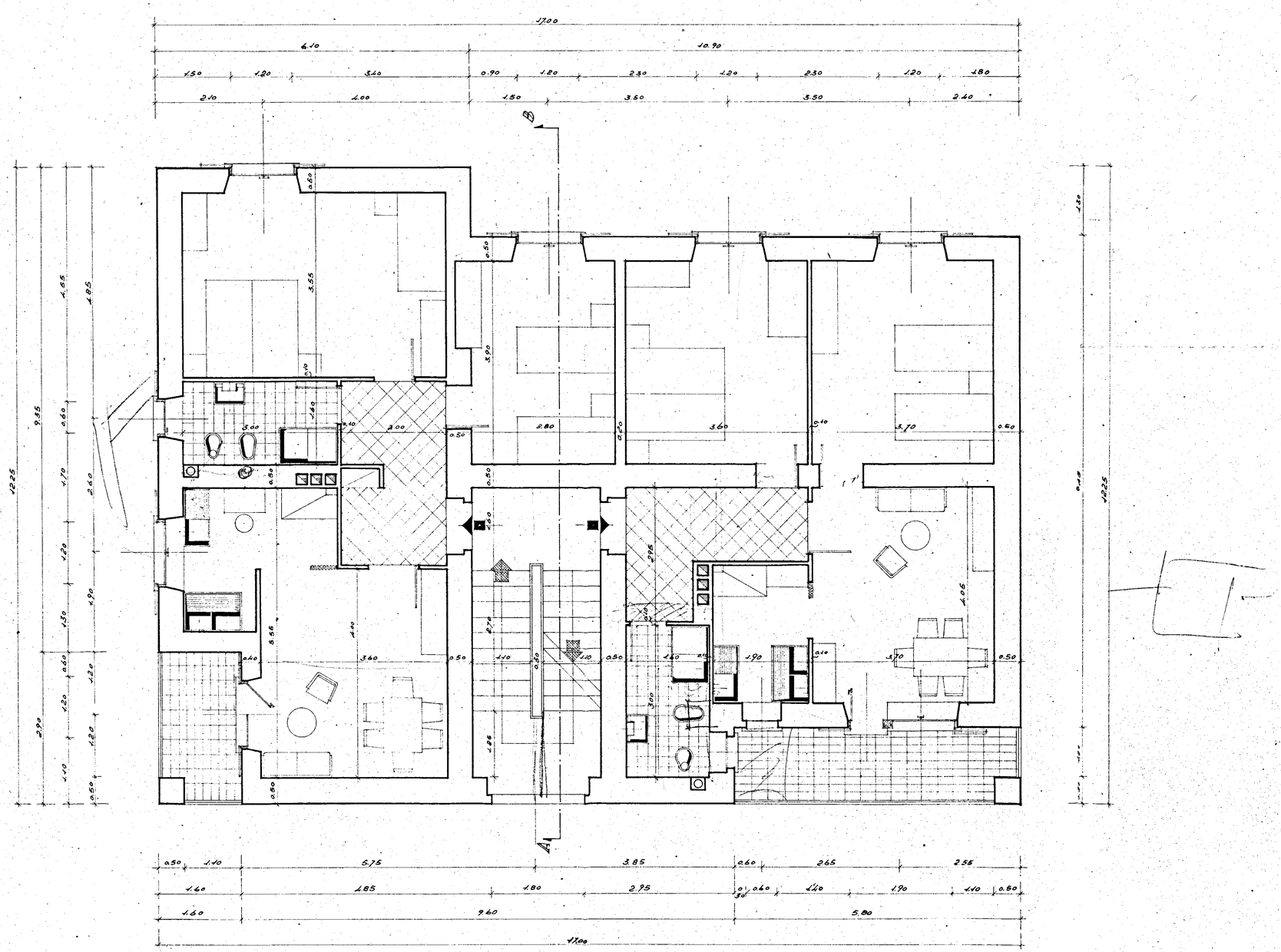

ISTITUTO AUTONOMO CASE POPOLARI-BRINDISI		RAPP. 1:50
IN A CASE	CASE COMUNE DI CAROVIGNO PIANTA	REV.
		DATA
		REG. 183
	STUDIO ARCH. G. MINNUCCI - ROMA	PROT. 2238