COMUNE DI BRINDISI - Fabbrica Sminate Angiulli — FE 667

Legge 16-2-1939 n°40 — Z.A.C. Sbr. opere

TRAVI - SOLAI - TRAVI ROVESCE

dott. ing. GIUSEPPE MARANO — PROGETT. E DIRETT. LAVORI STRUTTURE C.A.

TAVOLA

Sq =

Calcestr. in fondaz. 3 q/mc. Cemento

" in elev. 3,5 " " "330.

Ferro ad aderenza migliorata

APPROVATO DAL CONSIGLIO DI AMMINISTRAZIONE INTEGRATO CESSAL NELLA SEDUTA DEL 21 Dicembre 1970 CON PROVVEDIMENTO N. 233

Brindisi, ____ IL PRESIDENTE

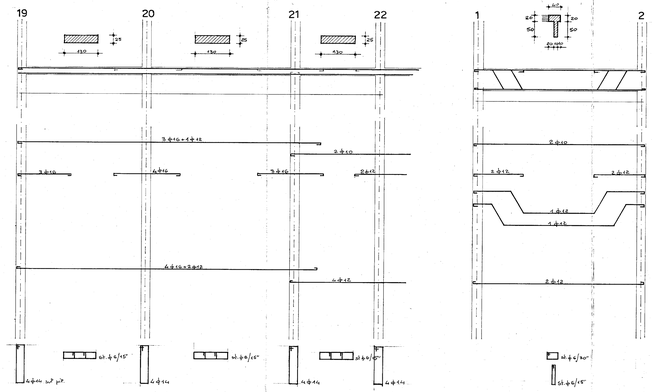

TRAVI PIANO TIPO 1:50

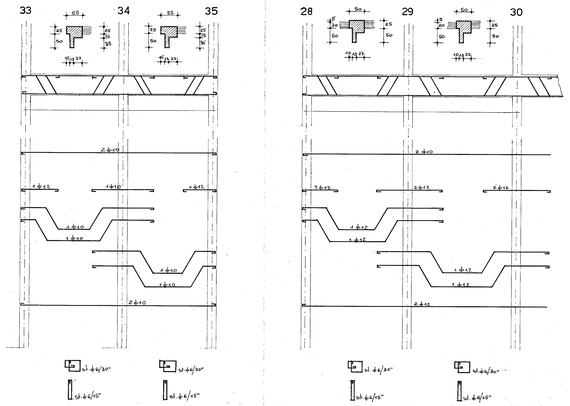

SOLAIO TIPO "1" 1:50

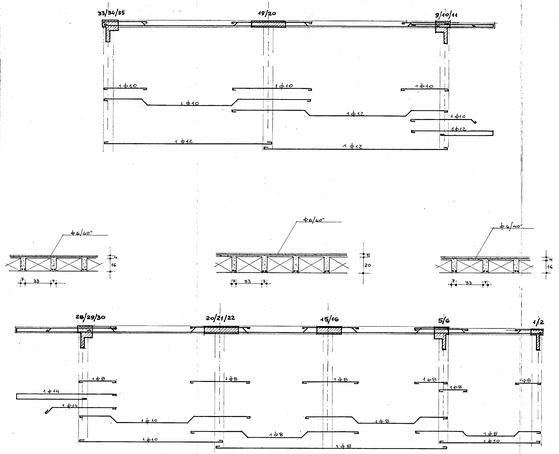

SOLAIO TIPO "2" 1:50

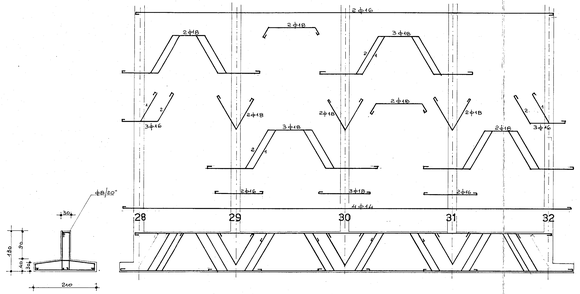
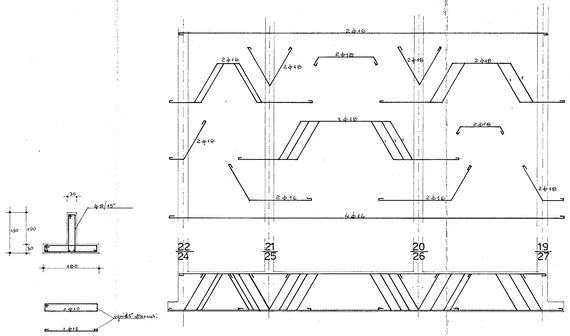
TRAVI DI FONDAZIONE 1:50