D 7	C.E.P. BRINDISI
	QUARTIERE COORDINATO RIONE "PARADISO"
RAPP. 1:100	LOTTO 4 - FABB. 1 - LOTTO 5 - FABB. 1
27-9-1957	PIANTE - SEZIONE - PROSPETTI

PROGETTISTI

Prof. Arch. Maria De Rosati - Capogruppo

Dott. Arch. Roberto Nicolini

Dott. Arch. Raffaele Candigiani

Dott. Arch. Marino Lombardi

Dott. Arch. Antonio De Sando

Dott. Arch. Giuseppe Campos Venuti

N.B. TUTTE LE MISURE SONO AL FINITO

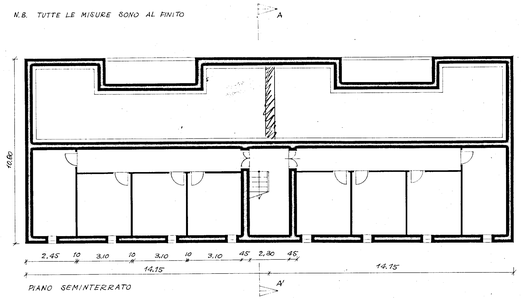

PIANO SEMINTERRATO

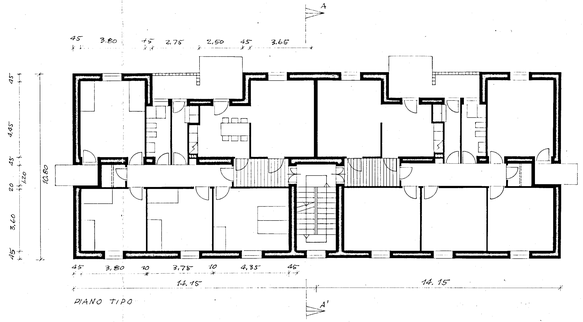

PIANO TIPO

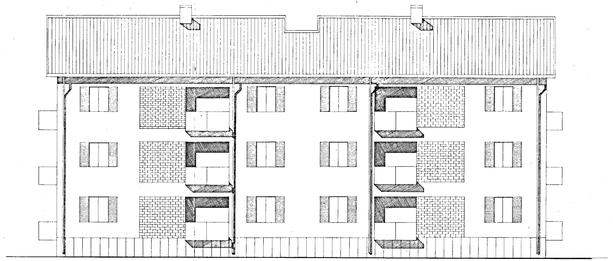

PROSPETTO SOGGIORNO

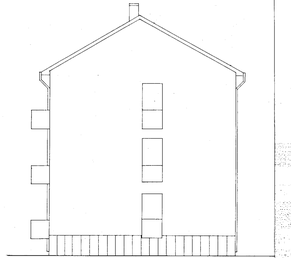

TESTATA

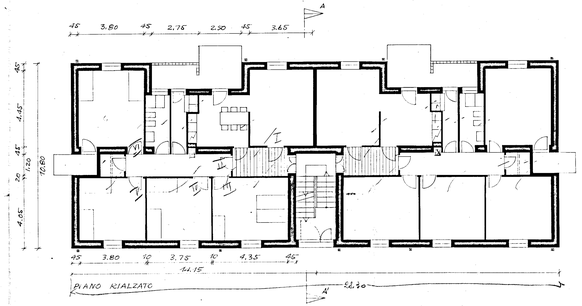

PIANO RIALZATO

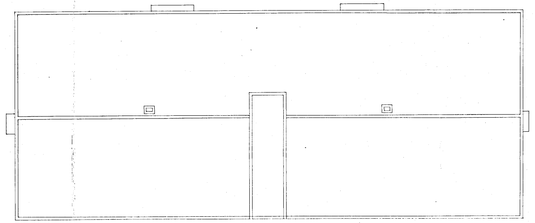

PIANO COPERTURE

PROSPETTO LETTI

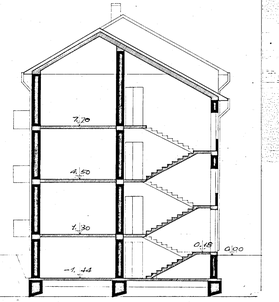

SEZIONE A-A'