TAV. 2

Gestione Inalasa I.A.C.P. Brindisi

Quartiere in S. Vito dei Normanni

Strutture in c. armato
Edifici 1-3-5

Travature Portanti p. terreno
Scala 1:25

L'Impresa
IMPRESA EDILE
([illegible] Franco)

IL PROGETTISTA
(Dott. Ing. Pietro Carbonara)
dott. ing. Carbonara

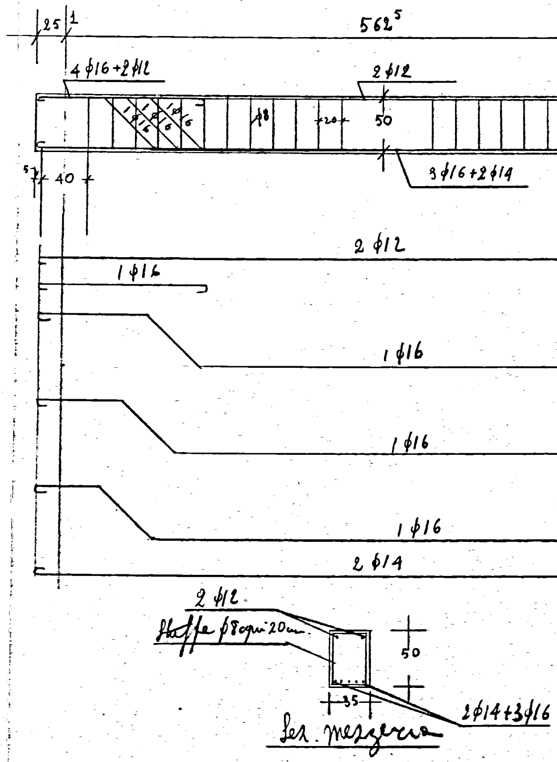
25
1
562^5
4φ16+2φ12
2φ12
1φ16
1φ16
1φ16
φ8
20
50
3φ16+2φ14
5
40
2φ12
1φ16
1φ16
1φ16
1φ16
2φ14
2φ12
Staffe φ8 ogni 20 cm
50
35
2φ14+3φ16
Sez. mezzeria

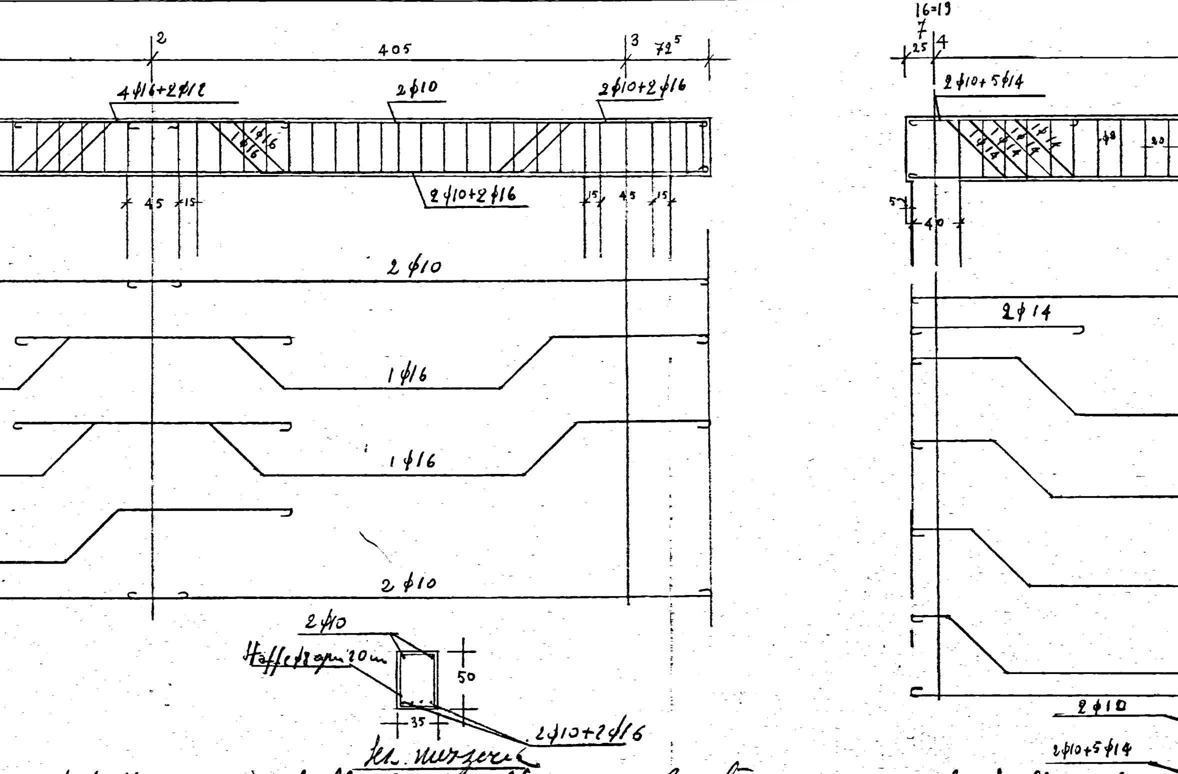
16=19
2
405
3
72⁵
7
25
4
4φ16+2φ12
2φ10
2φ10+2φ16
2φ10+5φ14
1φ16
1φ16
1φ14
1φ14
1φ14
1φ14
φ8
20
2φ10+2φ16
45
15
15
45
15
5
40
2φ10
1φ16
1φ16
2φ10
2φ14
2φ10
Staffe φ8 ogni 20 cm
50
35
2φ10+2φ16
Sez. mezzeria
2φ10+5φ14

Adottare in tutte le strutture calcestruzzo con cemento ad alta resistenza

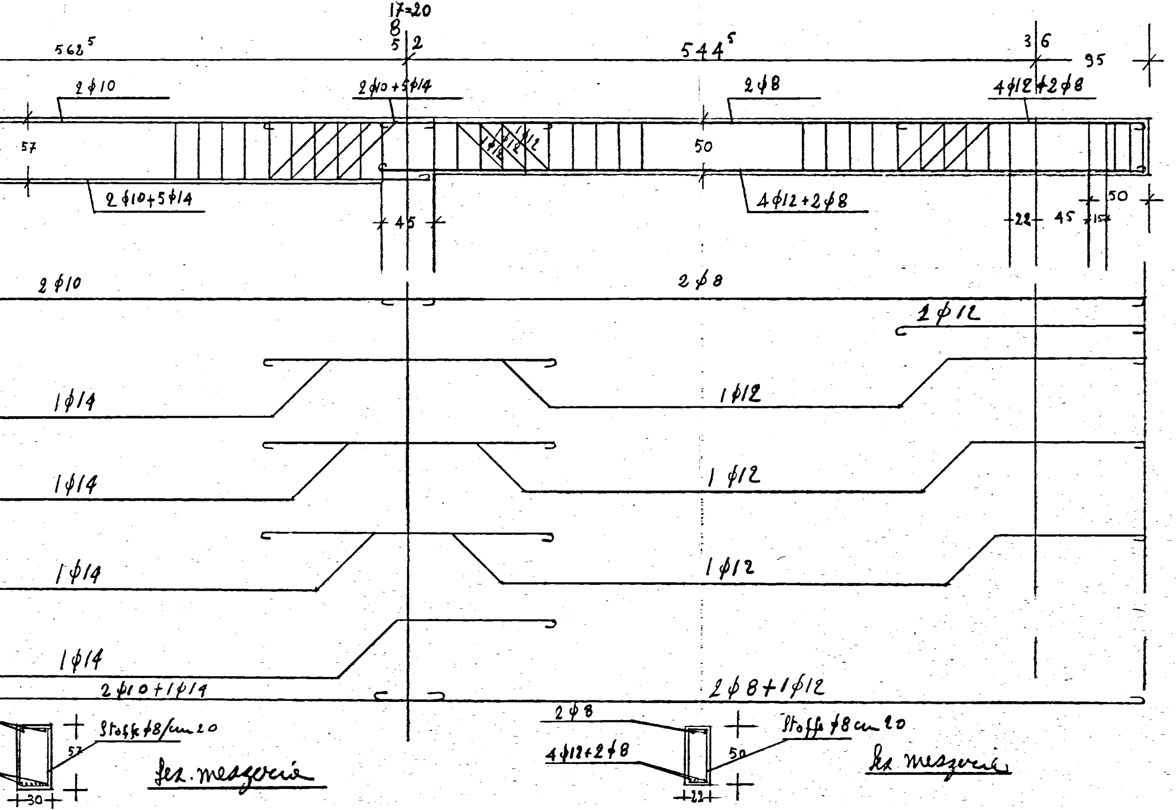
17=20
8
5 | 2
568⁵
544⁵
3 | 6
95
2 φ10
2 φ10 + 5 φ14
2 φ8
4 φ12 + 2 φ8
57
1 φ12
1 φ12
1 φ12
50
2 φ10 + 5 φ14
4 φ12 + 2 φ8
45
22
45
15
50
2 φ10
2 φ8
1 φ12
1 φ14
1 φ12
1 φ14
1 φ12
1 φ14
1 φ12
1 φ14
2 φ10 + 1 φ14
2 φ8 + 1 φ12
Staffe φ8/cm 20
57
30
sez. mezzeria
2 φ8
4 φ12 + 2 φ8
Staffe φ8 cm 20
50
22
Sez mezzeria

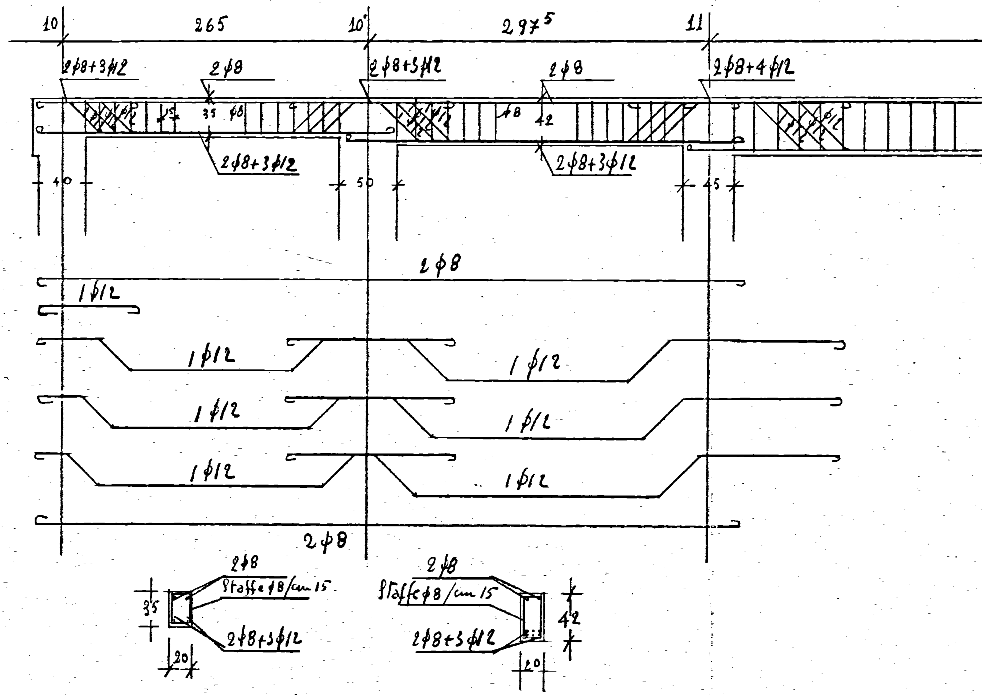
10
265
10
297^5
11
2φ8+3φ12
2φ8
2φ8+3φ12
2φ8
2φ8+4φ12
φ12
15
35
φ8
φ12
φ8
42
φ12
2φ8+3φ12
2φ8+3φ12
40
50
45
2φ8
1φ12
1φ12
1φ12
1φ12
1φ12
1φ12
1φ12
2φ8
2φ8
Staffe φ8/cm 15
35
2φ8+3φ12
20
2φ8
Staffe φ8/cm 15
42
2φ8+3φ12
20

Sez. mezzeria

Sez. mezzeria

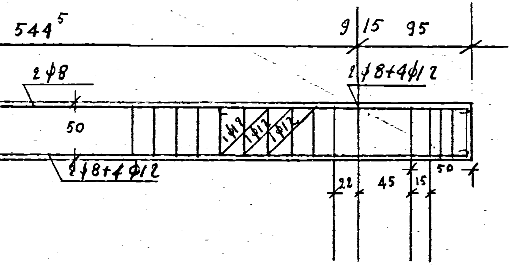

544⁵
9
15
95
2φ8
2φ8+4φ12
50
1φ12
1φ12
1φ12
2φ8+4φ12
22
45
15
50

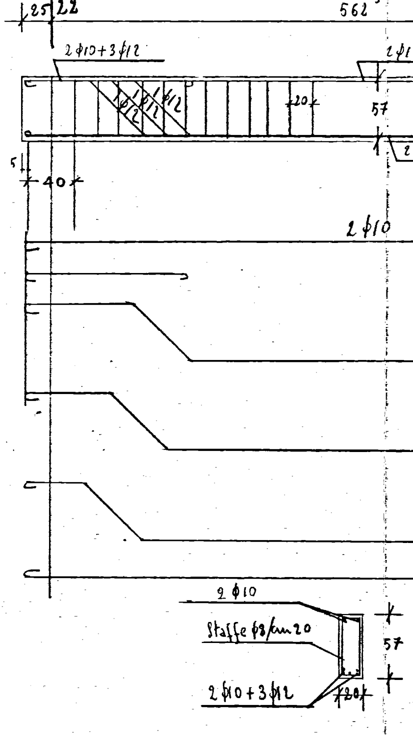

25
22
562⁵
2φ10+3φ12
2φ1
1φ12
1φ12
1φ12
20
57
5
40
2
2φ10
2φ10
Staffe φ8/cm 20
57
2φ10+3φ12
20

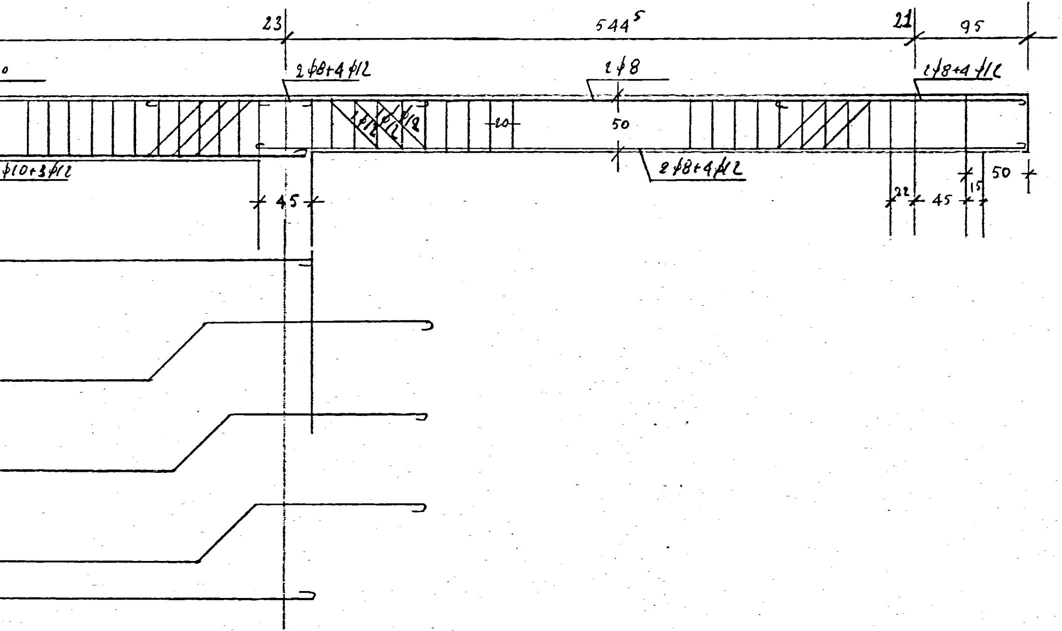
23
544⁵
21
95
o
2ϕ8+4ϕ12
2ϕ8
2ϕ8+4ϕ12
ϕ12
ϕ12
ϕ12
20
50
ϕ10+3ϕ12
2ϕ8+4ϕ12
45
50
22
45
15

Fer mezeriá