COMUNE DI C

La Commissione Edilizia Comunale in [illegible] 9/1/1968
approva

I COMPONENTI

IL SINDACO

GESTIONE CASE PER LAVORATORI
LEGGE 14-2-1963 N° 60

FINANZIAMENTO: SETTORE N°1

STAZIONE APPALTANTE
I.A.C.P. BRINDISI

COSTRUZIONE CASE PER LAVORATORI IN CEGLIE MESS.

PROGRAMMA DI INTERVENTO N° 745

NOVEMBRE 1967

"FABBRICATO B."

PIANTE PROSPETTI SEZIONI
SCALA 1:100

PROGETTISTA:
DOTT. ING. ANTONIO E. CORRADO
DIREZIONE LAVORI:
DIREZIONE TECNICA I.A.C.P. BRINDISI

FOGLIO 70 PART. 47
SCALA 1:1000

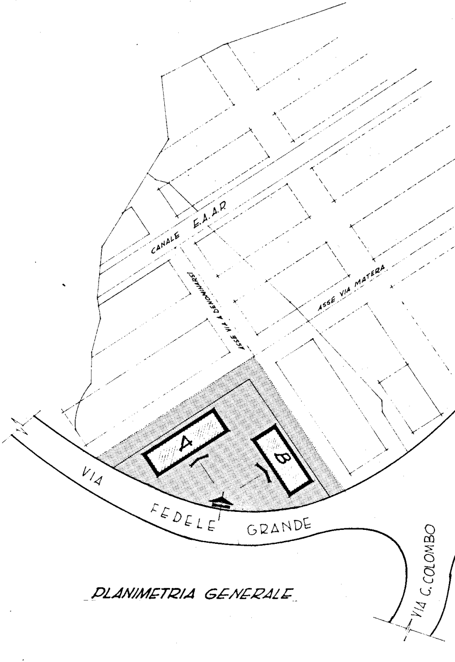
CANALE E.A.A.P.
ASSE VIA A DENOMINARSI
ASSE VIA MATERA
A
B
VIA FEDELE GRANDE
VIA C. COLOMBO

PLANIMETRIA GENERALE

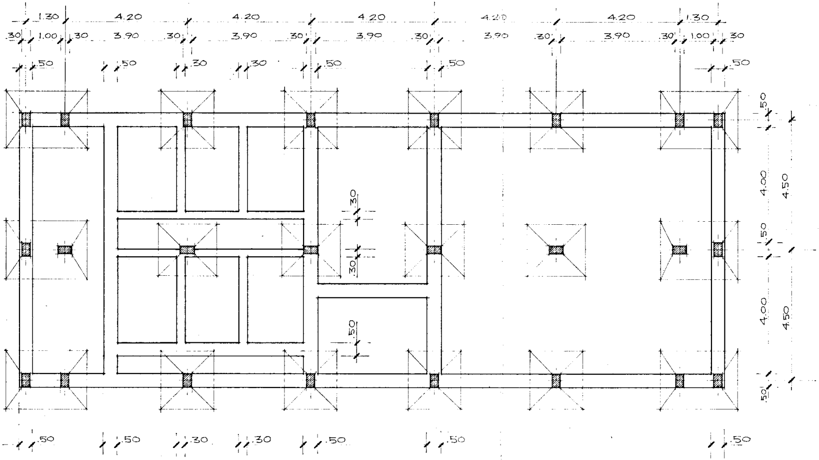
1.30
4.20
4.20
4.20
4.20
4.20
1.30
.30
1.00
.30
3.90
.30
3.90
.30
3.90
.30
3.90
.30
3.90
.30
1.00
.30
.50
.50
.30
.30
.50
.50
.50
.50
4.00
4.50
.50
4.00
4.50
.50
.30
.30
.50
.50
.50
.30
.30
.50
.50
.50

PIANTA FONDAZIONI

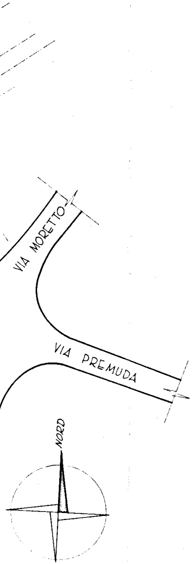
VIA MORETTO
VIA PREMUDA
NORD

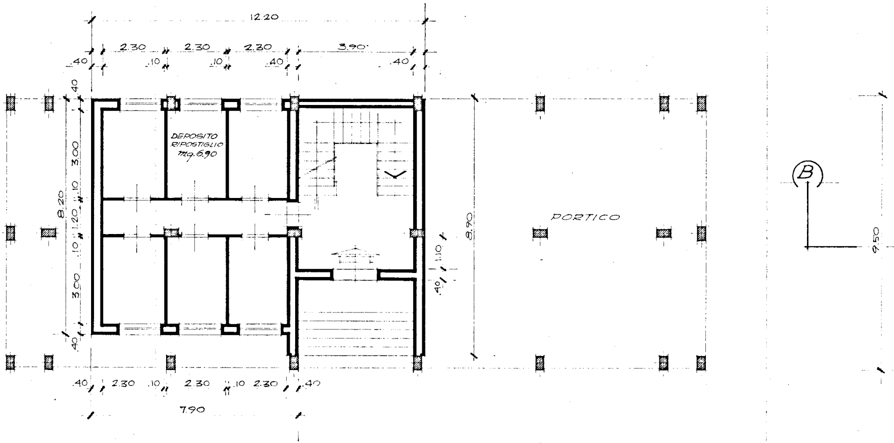
12.20
2.30
2.30
2.30
3.90
.40
.10
.10
.40
.40
40
3.00
8.20
.10
1.20
.10
3.00
40
DEPOSITO
RIPOSTIGLIO
mq.6.90
PORTICO
8.90
1.10
40
B
9.50
.40
2.30
.10
2.30
.10
2.30
.40
7.90

PIANTA PIANO TERRA

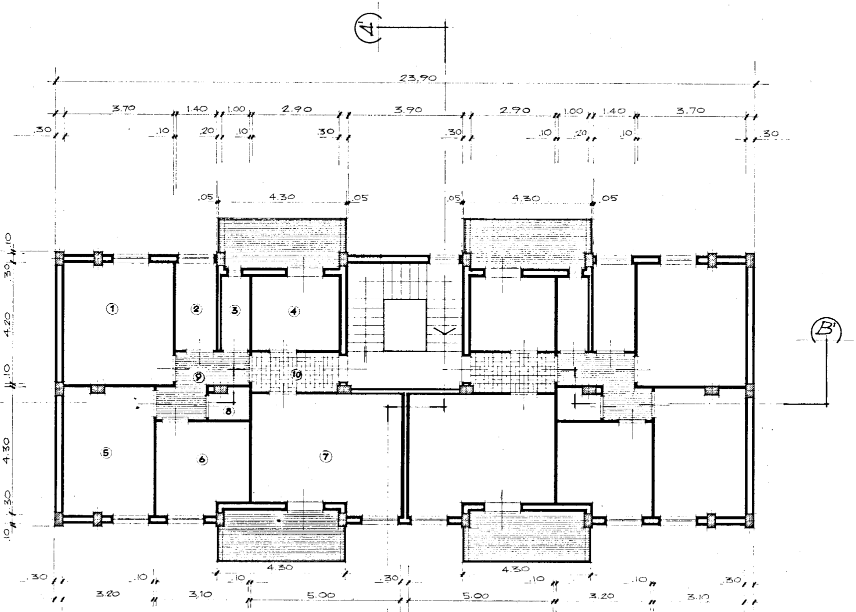
A
23.90
3.70
1.40
1.00
2.90
3.90
2.90
1.00
1.40
3.70
.30
.10
.20
.10
.30
.30
.10
.20
.10
.30
.05
4.30
.05
.05
4.30
.05
B'
.10
.30
4.20
.10
4.30
.30
.10
①
②
③
④
⑤
⑥
⑦
⑧
⑨
⑩
4.30
4.30
.30
3.20
.10
3.10
.10
5.00
.30
5.00
.10
3.20
.10
3.10
.30

PIANTA PIANO TIPO

A

RIF.	DESTINAZIONE	DIMENSIONI	SUPERF. mq.
①	LETTO	(3.70×4.20)-(0.30×0.10) =	15,51
②	BAGNO	(1.40×3.00) =	4.20
③	SERVIZIO	(1.00×2.50) =	2.50
④	CUCINA	(2.90×2.50) =	7.25
⑤	LETTO	(4.40×3.20)-(0.50×0.20)-(0.30×0.10) =	13.95
⑥	AMBIENTE PLURIUSO	(2.70×3.10)+(1.90×0.50) =	9.32
⑦	SOGGIORNO	(3.70×5.00)+(1.80×0.50) =	19.40
⑧	RIPOSTIGLIO	(0.90×1.40)+(0.80×0.20) =	1.42
⑨	DISIMPEGNO	(2.60×1.10)+(1.60×1.10)+(1.10×0.10) =	4.73
⑩	INGRESSO	(1.30×2.90)-(0.20×0.10) =	3.75

ALLOGGIO TIPO "B" SUPERFICIE UTILE .... mq. **82.03**

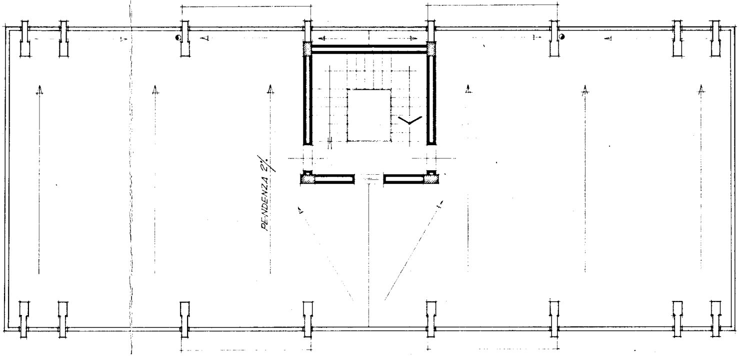

PIANTA COPERTURA

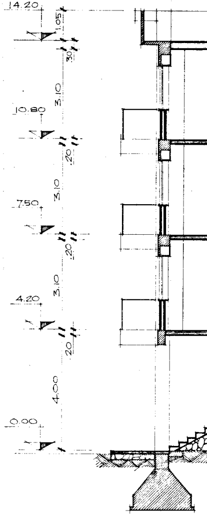
14.20
1.05
30
3.10
10.80
20
3.10
7.50
20
3.10
4.20
20
4.00
0.00

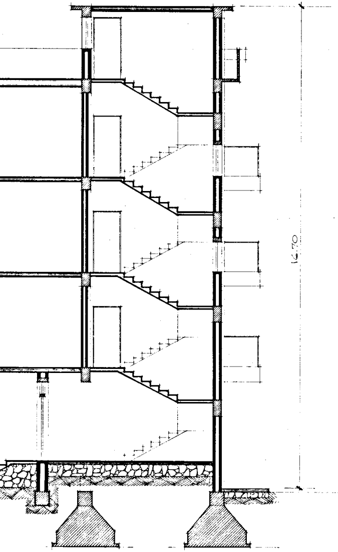

SEZIONE A-A'

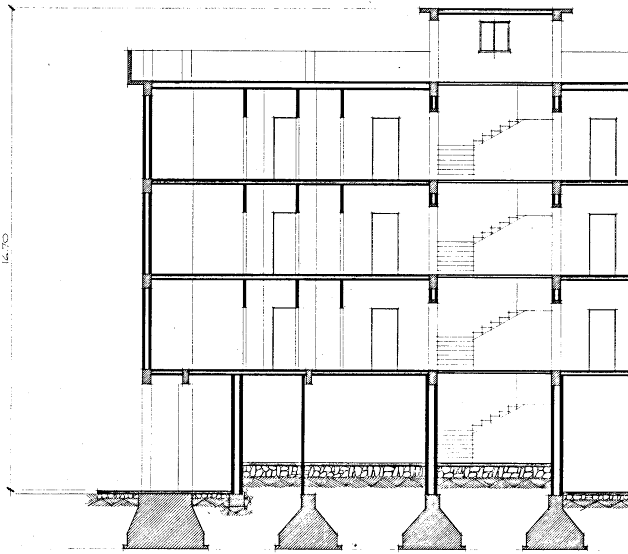

SEZIONE B-B'

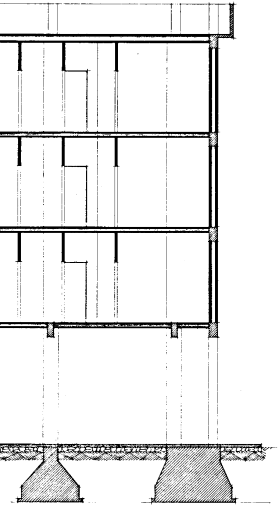

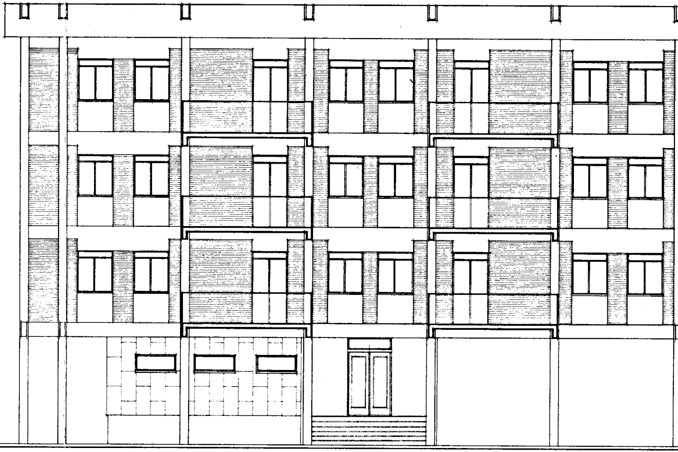

PROSPETTO PRINCIPALE

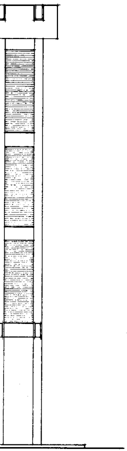

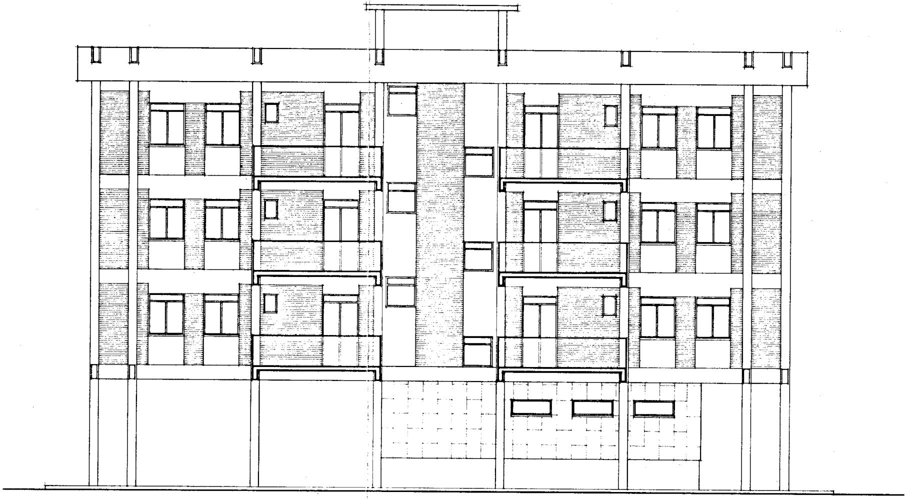

RETROPROSPETTO