istituto autonomo
case popolari

brindisi

legge 5·8·1978 n. 457 III° biennio 1982 · 83 COMPLET.
programma intervento n. 009 · 106 · 1
codice 3/67400901

tav. **5b**

progetto per la costruzione di alloggi
popolari in LATIANO
lotto 8 PARZ. comparto 2° piano di zona 167

ufficio
progettazione
i. a. c. p.
brindisi

alloggi n. 30 da mq. 88

scala 1 : 100

PROSPETTI

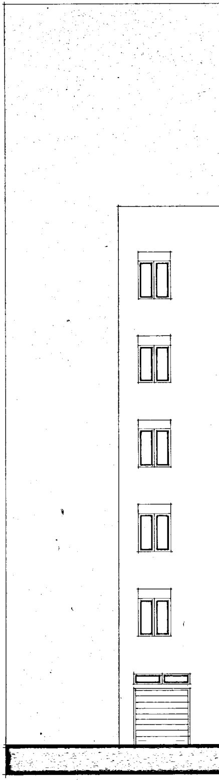

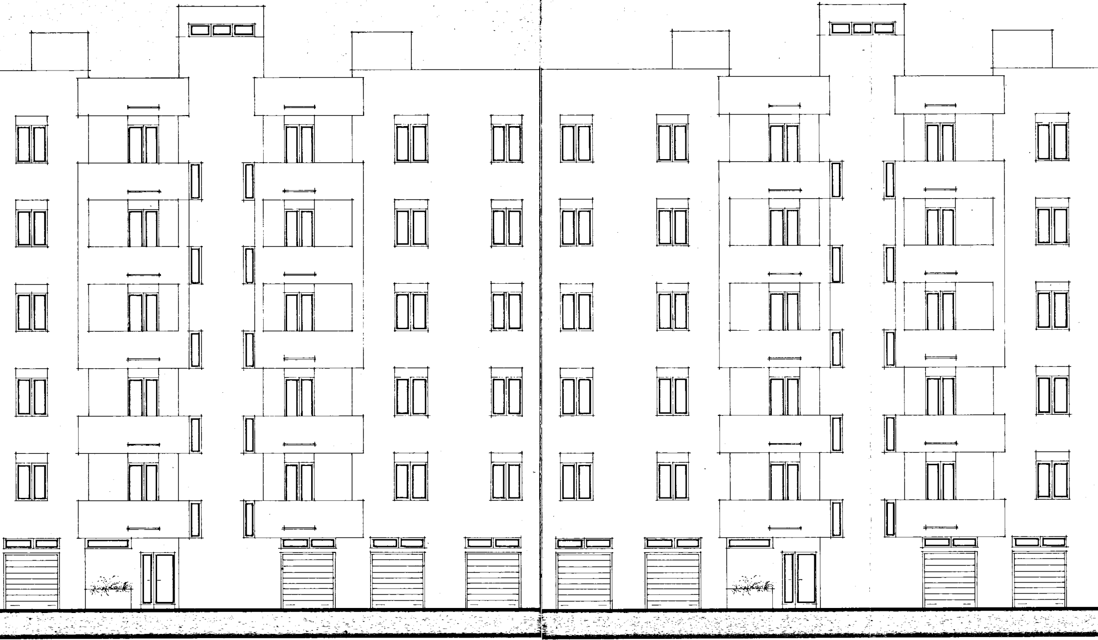

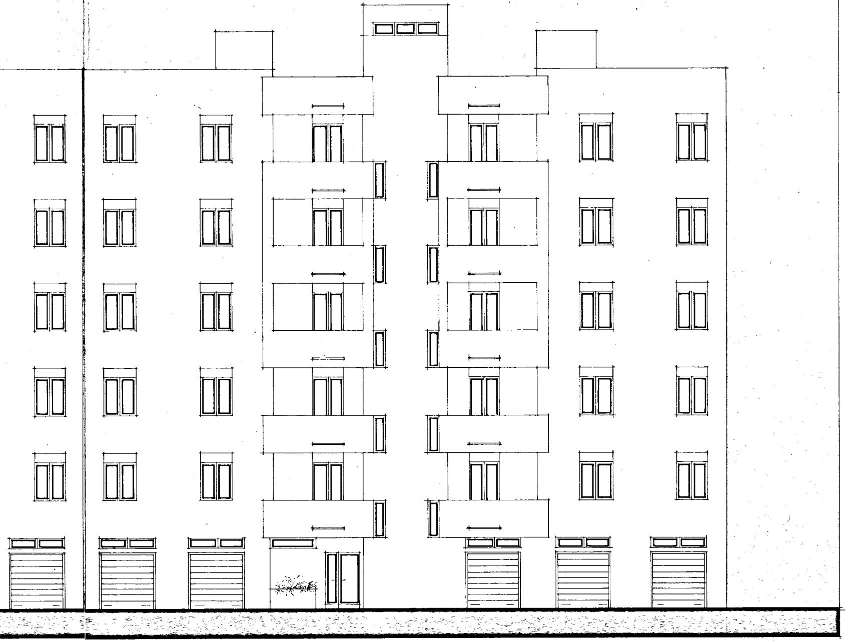

PROSPETTO - A -

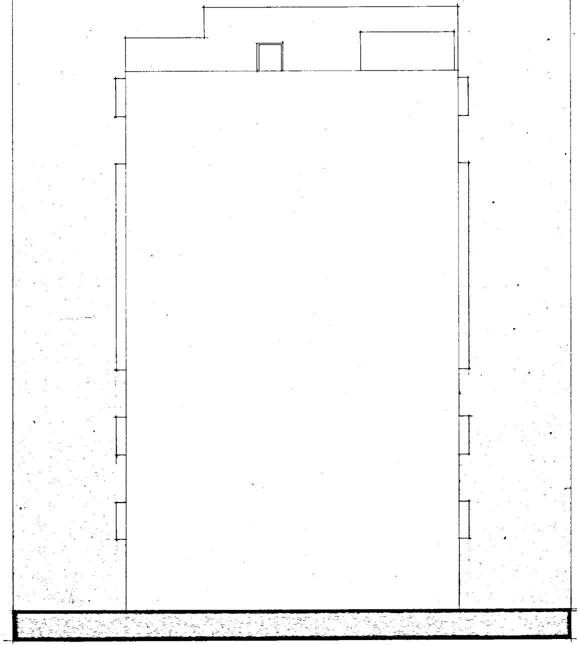

PROSPETTO - B -

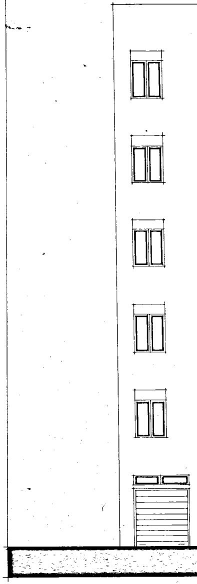

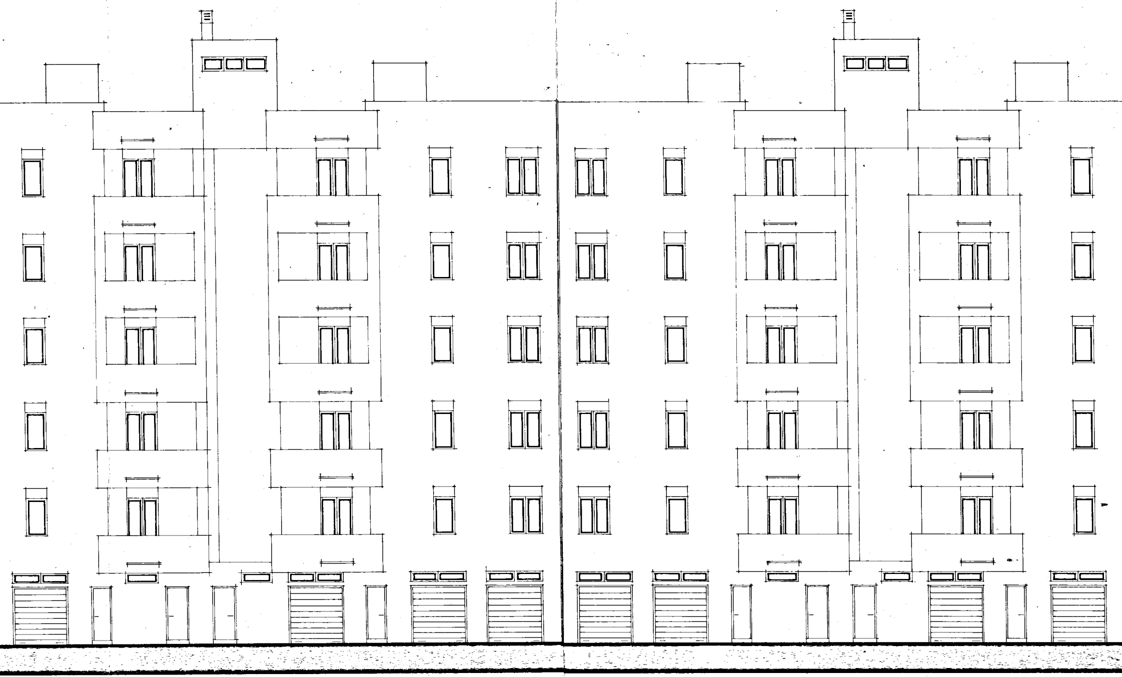

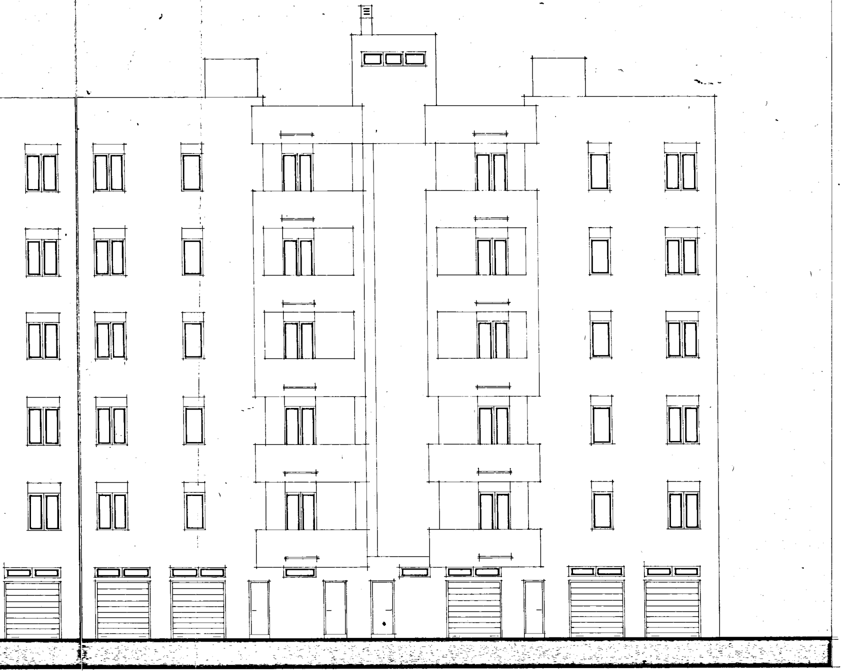

PROSPETTO -C-