ISTITUTO AUTONOMO CASE POPOLARI PER LA PROVINCIA DI BRINDISI

PROGETTO DI CASE POPOLARI PER CAROVIGNO – (LEGGE 640)

SCALA 1:100 B2

Istituto Autonomo Case Popolari per la Prov. di Brindisi – UFFICIO TECNICO

½ PIANTA SCANTINATO E ½ PIANTA FONDAZIONI

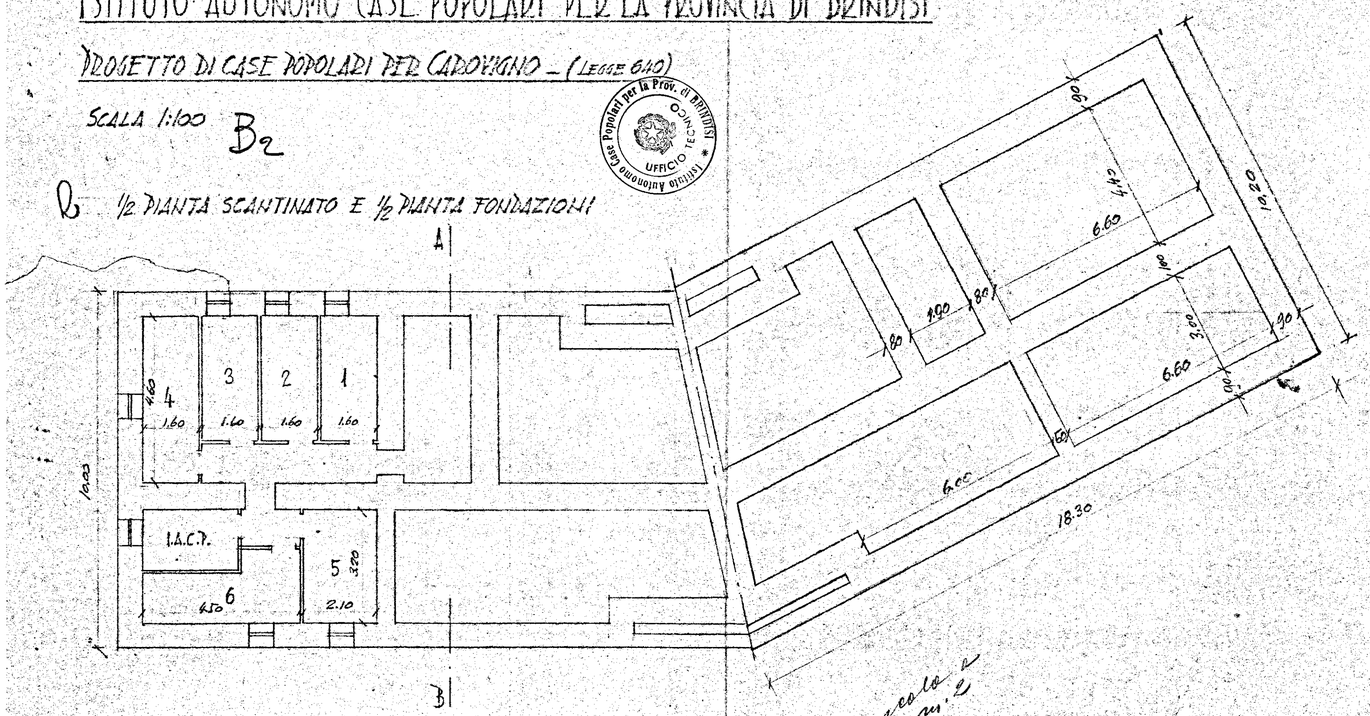

PLANIMETRIA – SCALA 1:1000

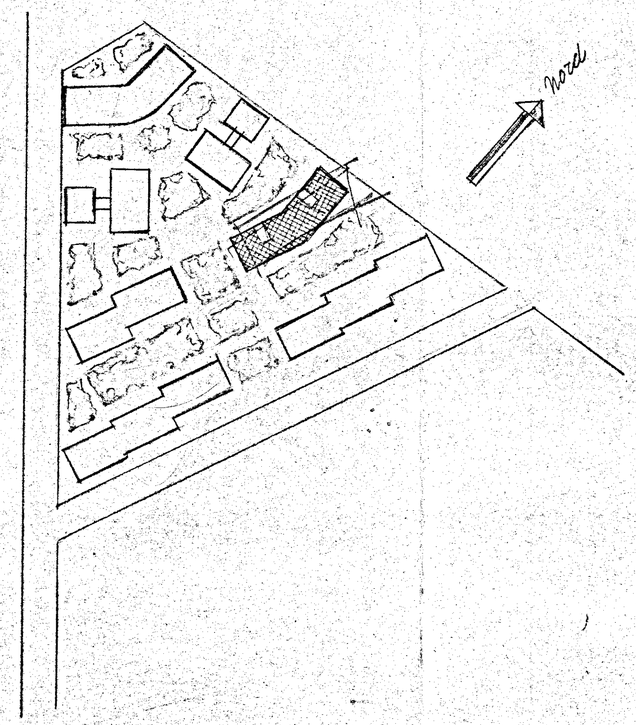

SEZIONE A-B

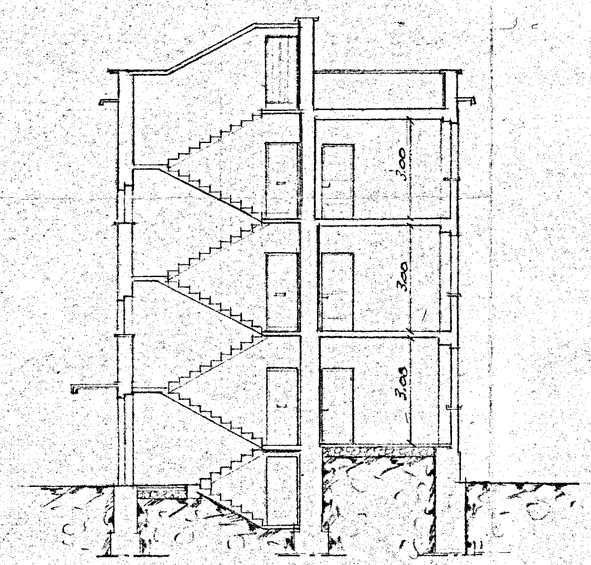

PIANTA PIANO TIPO

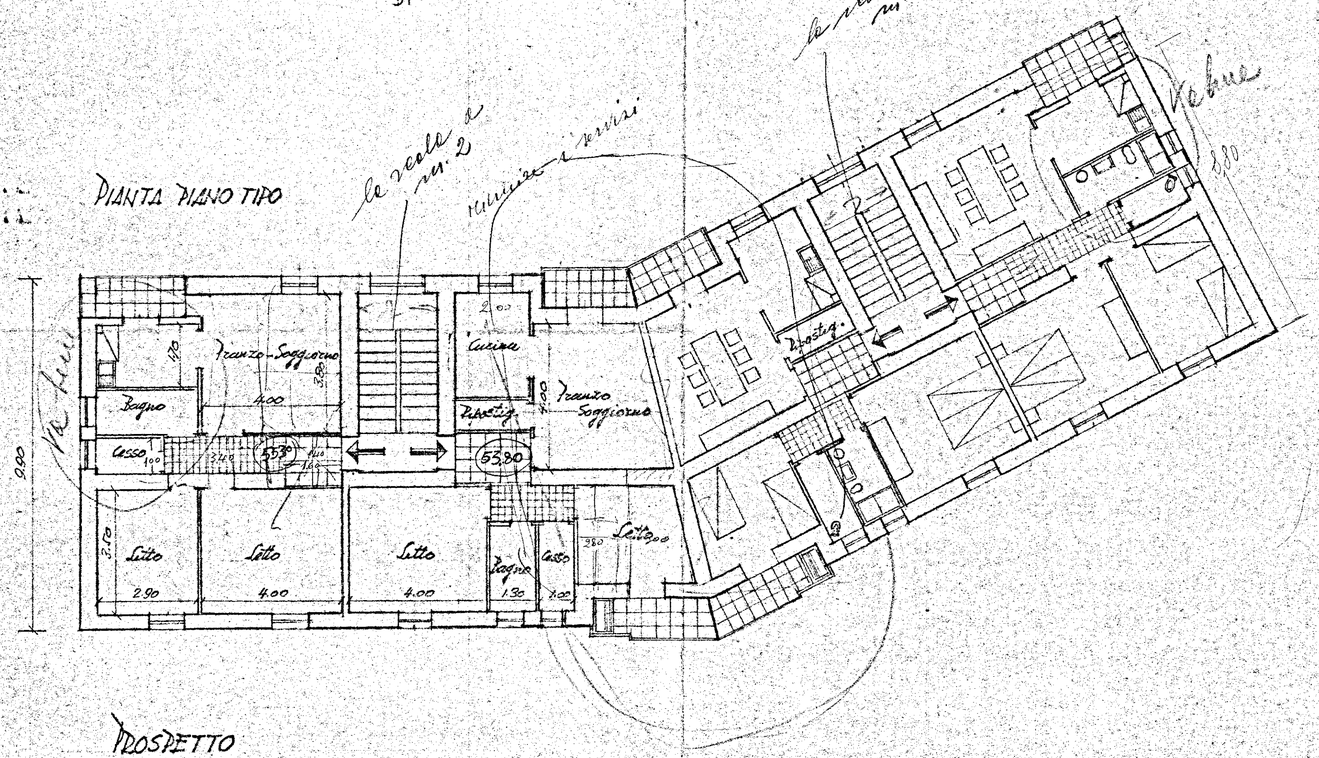

PROSPETTO

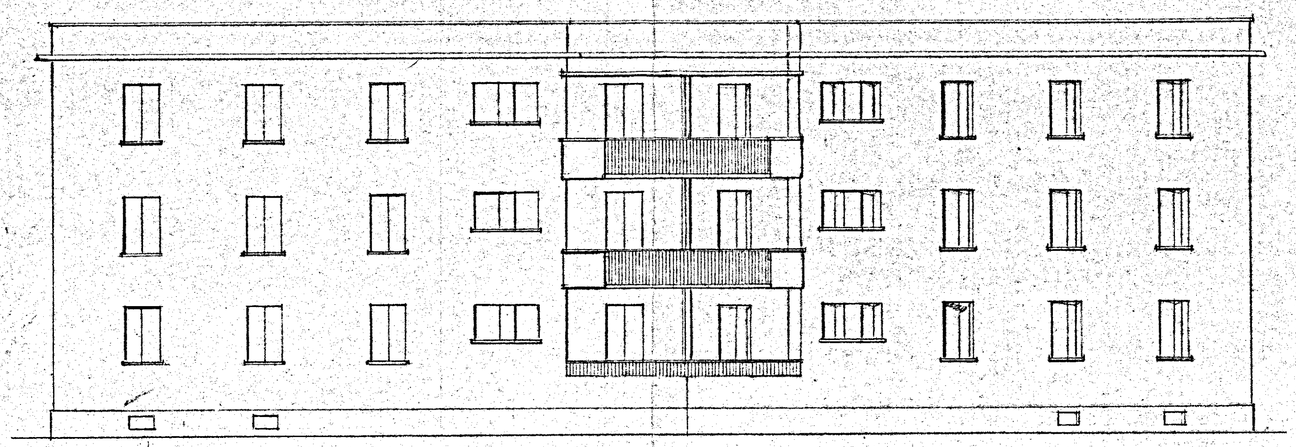
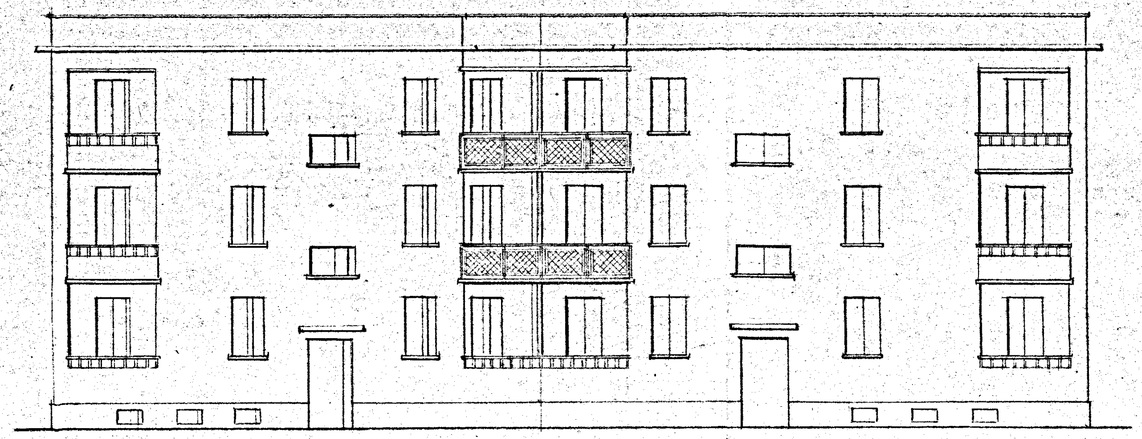
PROSPETTO LATO SCALE