1c

ISTITUTO AUTONOMO CASE POPOLARI PER LA PROVINCIA DI BRINDISI

PROGETTO CASE POPOLARI (LEGGE 640) TIPO A IN OSTUNI

VARIANTE DI CUI AL VOTO N°48 DEL 3-9-1958 - DEL C.T.A.

PROSPETTO LATO SCALE - SCALA 1:100

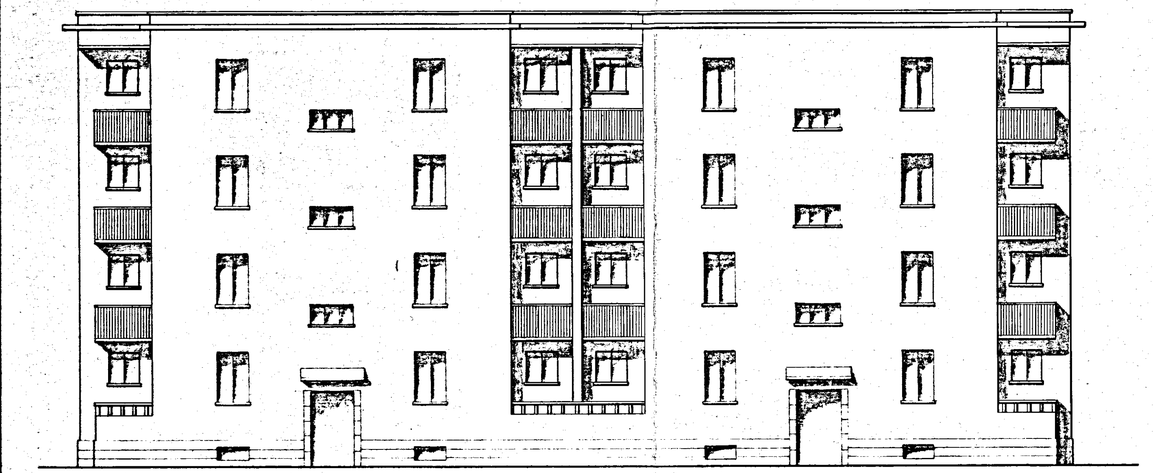

PROSPETTO POSTERIORE - SCALA 1:100

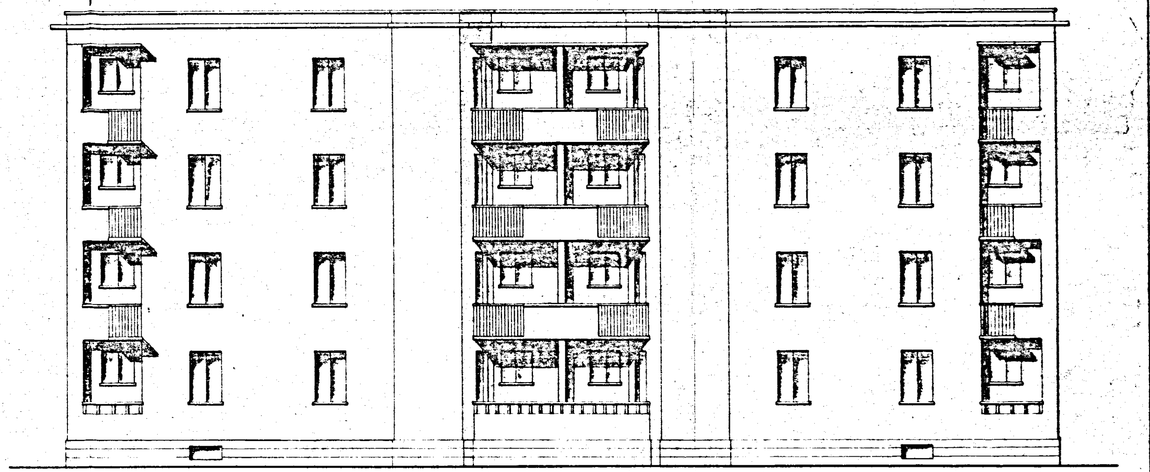

SEZIONE A-B TIPO
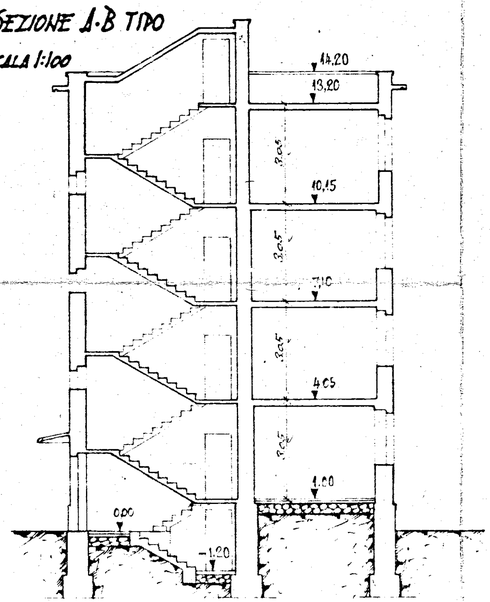
SCALA 1:100