TAV. 2^{1-4-5}

ACER RAVENNA SERVIZIO TECNICO

dis. 1572

RAVENNATE
p.c. CONSORZIO COOP. PRODUZ. E LAVORO

632

St. Appalt. I.A.C.P. BRINDISI

data 21-5-65

LAVORO COSTRUZIONE CASE POPOLARI IN BRINDISI - FABBRICATI TIPO T^1-T^4-T^5

scala 1:50/1:20

TAV.

TRAVI ROVESCE DI FONDAZ. E SEZIONI

ORDINE DEGLI INGEGNERI
Provincia di Ravenna
Dott. Ing. Bolzoni Ivo | N.194

Ing. Ivo Bolzoni

1/d

CEMENTO "730"

FERRO OMOGENEO

N.B. 1) LE PIEGATURE DEI FERRI SONO A 60°.
2) STAFFE Φ8 /25" DOVUNQUE

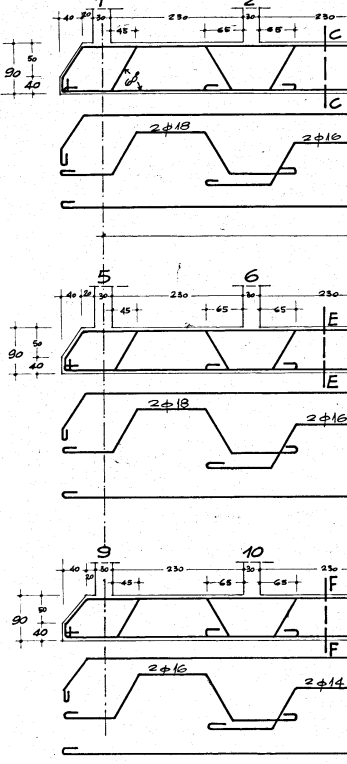
1
2
40
20
30
230
30
230
45
65
65
C
C
90
50
40
2Φ18
2Φ16
5
6
40
20
30
230
30
230
45
65
65
E
E
90
50
40
2Φ18
2Φ16
9
10
40
20
30
230
30
230
45
65
65
F
F
90
50
40
2Φ16
2Φ14

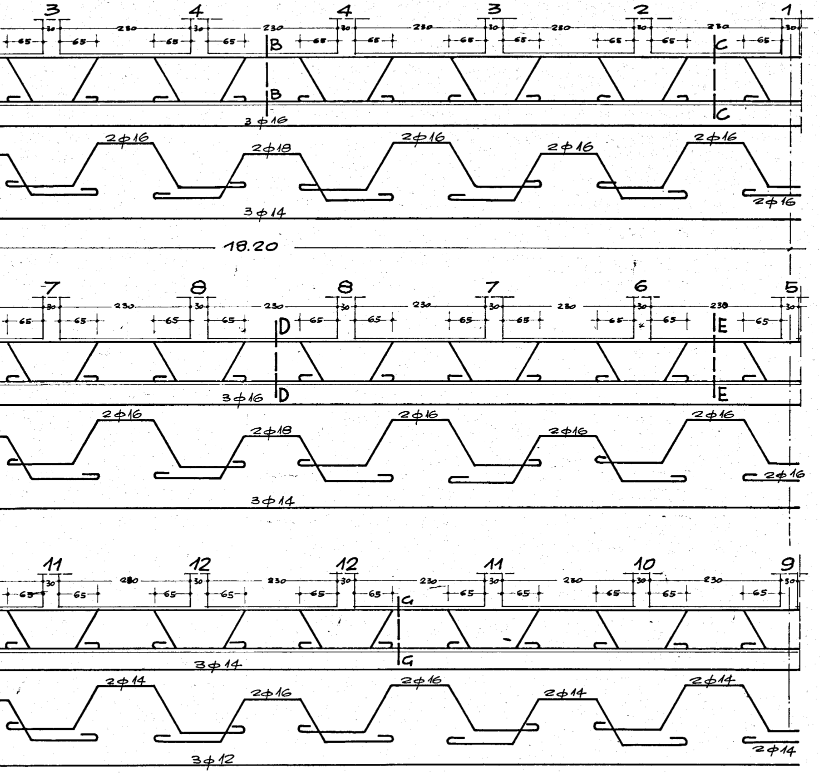
3
4
4
3
2
1
30
230
65
B
C
3 ϕ 16
2 ϕ 16
2 ϕ 18
2 ϕ 16
2 ϕ 16
2 ϕ 16
2 ϕ 16
3 ϕ 14
18.20
7
8
8
7
6
5
D
E
3 ϕ 16
2 ϕ 16
2 ϕ 18
2 ϕ 16
2 ϕ 16
2 ϕ 16
2 ϕ 16
3 ϕ 14
11
12
12
11
10
9
G
3 ϕ 14
2 ϕ 14
2 ϕ 16
2 ϕ 16
2 ϕ 14
2 ϕ 14
2 ϕ 14
3 ϕ 12

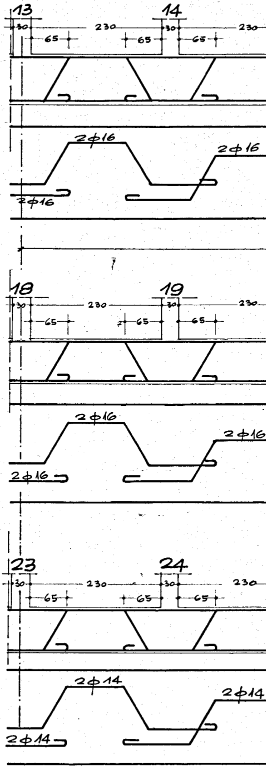
13
14
30
230
65
2 ϕ 16
2 ϕ 16
2 ϕ 16
18
19
2 ϕ 16
2 ϕ 16
2 ϕ 16
23
24
2 ϕ 14
2 ϕ 14
2 ϕ 14

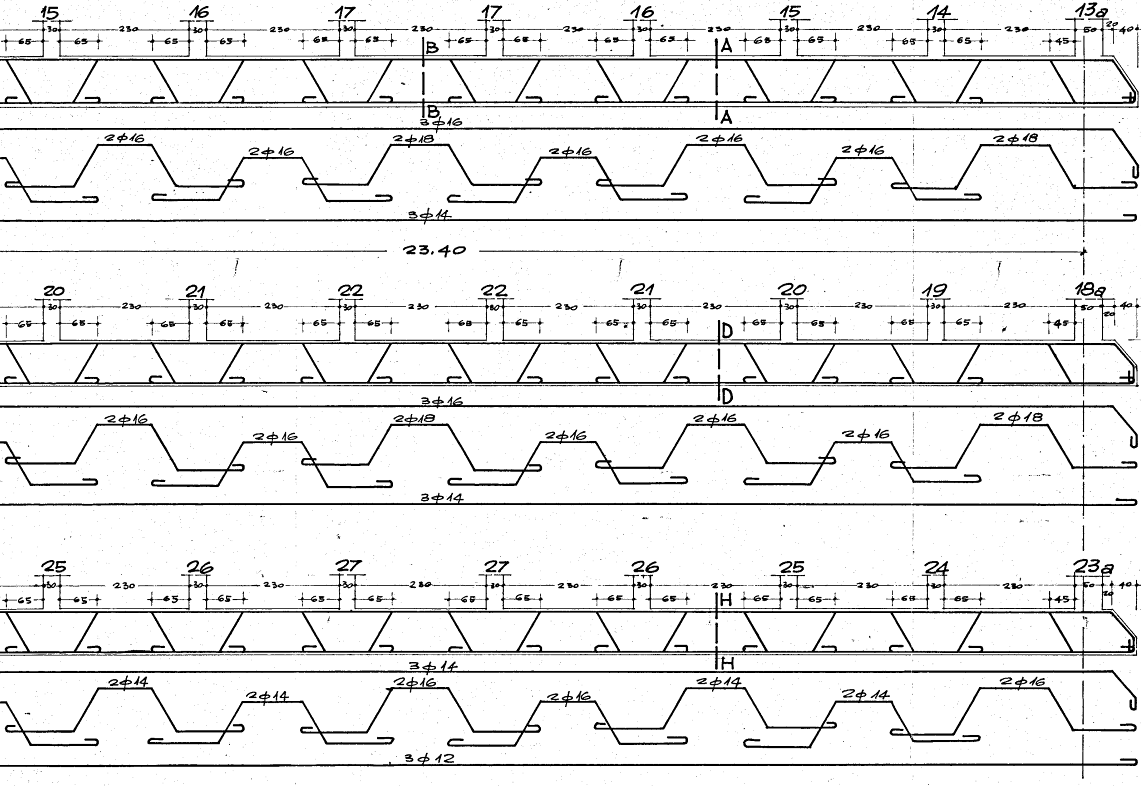

15 16 17 17 16 15 14 13a
30 230 65 65 50 20 40 45
B B A A
3⌀16
2⌀16 2⌀16 2⌀18 2⌀16 2⌀16 2⌀16 2⌀18
3⌀14
23.40
20 21 22 22 21 20 19 18a
30 80 230 65 50 20 40 45
D D
3⌀16
2⌀16 2⌀16 2⌀18 2⌀16 2⌀16 2⌀16 2⌀18
3⌀14
25 26 27 27 26 25 24 23a
30 230 65 50 20 40 45
H H
3⌀14
2⌀14 2⌀14 2⌀16 2⌀16 2⌀14 2⌀14 2⌀16
3⌀12

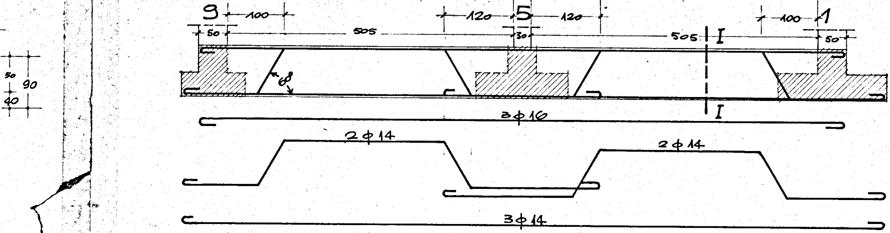
9
100
120
5
120
100
1
50
505
30
505
I
50
60°
3ϕ16
I
2ϕ14
2ϕ14
3ϕ14
50
90
40

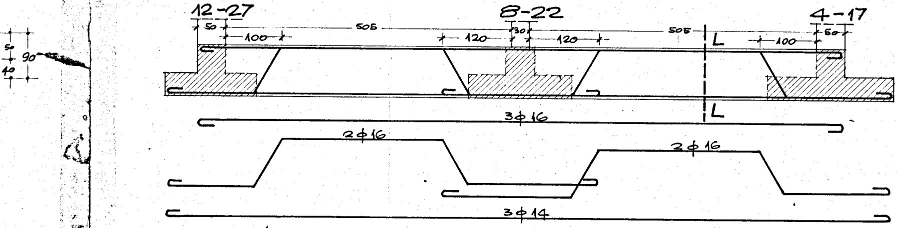
12-27
8-22
4-17
50
505
30
505
50
100
120
120
L
100
L
3ϕ16
2ϕ16
2ϕ16
3ϕ14
50
90
40

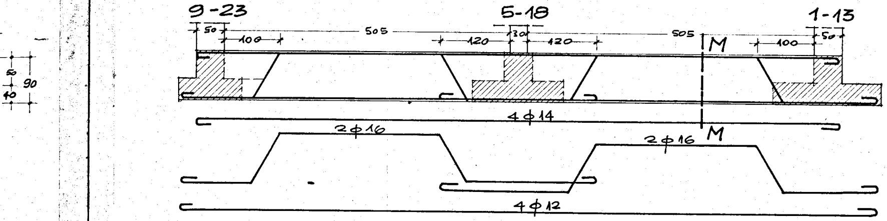
9-23
5-18
1-13
50
505
30
505
50
100
120
120
M
100
4ϕ14
M
2ϕ16
2ϕ16
4ϕ12
50
90
40

SEZ. A-A -1:20-

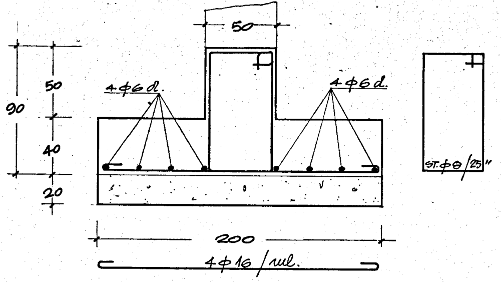
50
90
50
40
20
4φ6d.
4φ6d.
ST.φ8/25"
200
4φ16/ml.

SEZ. C-C -1:20-

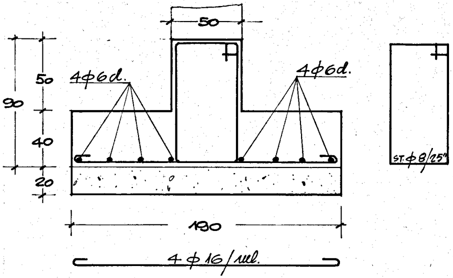
50
90
50
40
20
4φ6d.
4φ6d.
ST.φ8/25"
190
4φ16/ml.

SEZ. B-B -1:20-

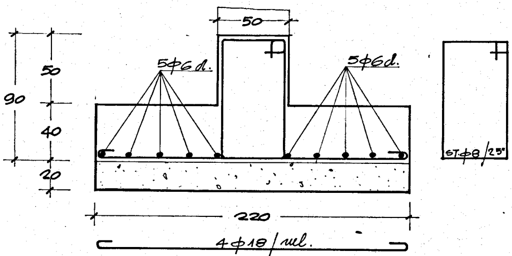
50
90
50
40
20
5φ6d.
5φ6d.
ST.φ8/25"
220
4φ18/ml.

SEZ. D-D -1:20-

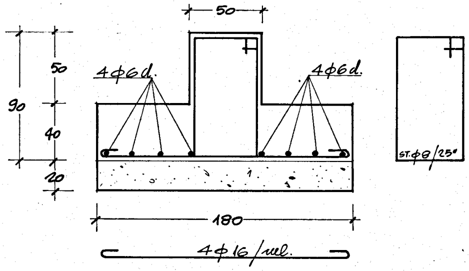
50
90
50
40
20
4φ6d.
4φ6d.
ST.φ8/25"
180
4φ16/ml.

SEZ. E-E -1:20-

TRAVE ROVESCIA CENTRALE

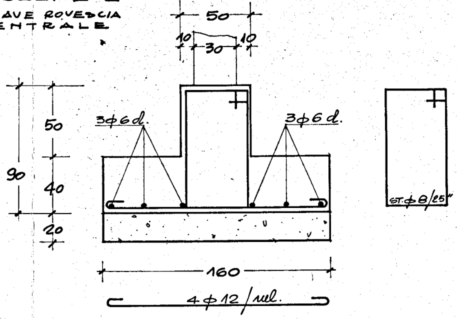
50
10
30
10
50
40
90
20
3φ6d.
3φ6d.
ST.φ8/25"
160
4φ12/ml.

SEZ. F-F -1:20-

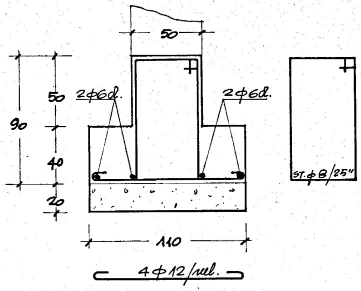
50
50
40
90
20
2φ6d.
2φ6d.
ST.φ8/25"
110
4φ12/ml.

SEZ. G-G -1:20-

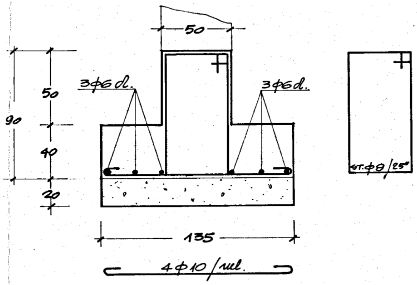
50
50
40
90
20
3φ6d.
3φ6d.
ST.φ8/25"
135
4φ10/ml.

SEZ. H-H -1:20-

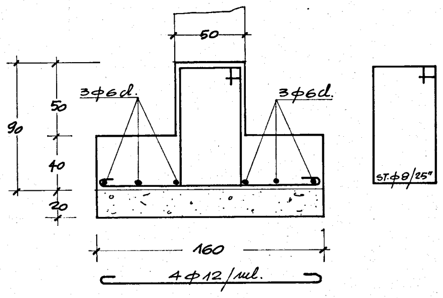
50
50
40
90
20
3φ6d.
3φ6d.
ST.φ8/25"
160
4φ12/ml.

SEZ. I-I -1:20-

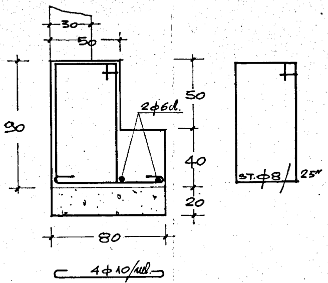
30
50
90
50
40
20
2φ6cl.
80
ST.φ8/25"
4φ10/ml.

SEZ. M-M -1:20-

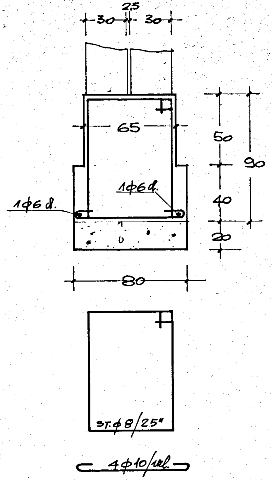
25
30
30
65
50
90
40
20
1φ6 cl.
1φ6 cl.
80
ST.φ8/25"
4φ10/ml.

SEZ. L-L -1:20-

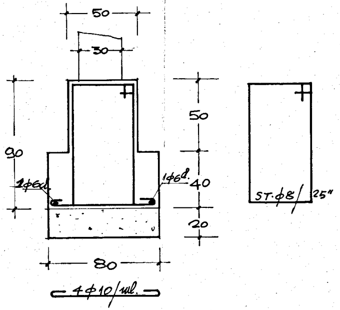
50
30
90
50
40
20
1φ6cl.
1φ6cl.
80
ST.φ8/25"
4φ10/ml.