APPROVATO
DELIBERAZIONE DI GIUNTA MUNICIPALE N. 1 DEL 5/6/1984
IL PRESIDENTE

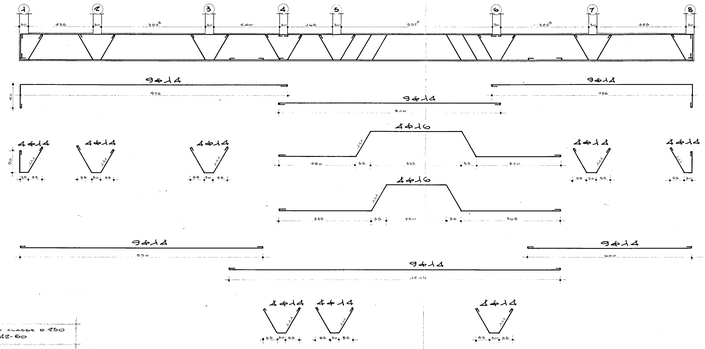

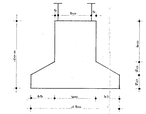

TRAVI
1-2-3-4-5-6-7-8-9-10-11-12-13-20;
21-22-23-24-25-26-27-28-29-30;

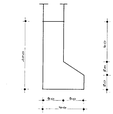

TRAVI
1-2-3-4; 8-10-69;

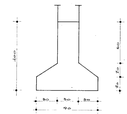

TRAVI
5-6-7-8; 9-14-15; 40-41-42;
43-44-45; 47-54; 61-67; 71-77-78;

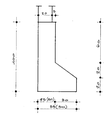

TRAVI
44-46; 48; 50-52;
54-56;

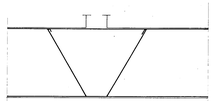

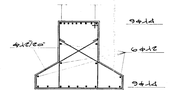

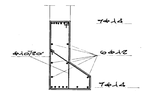

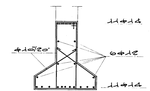

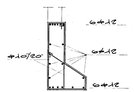

ARMATURA A TAGLIO
PER IL GENERICO PILASTRO

GESTIONE CASE LAVORATORI LEGGE 10/7/63 N°60	INTERVENTO N 1211 3° TRIENNIO	I.A.C.P.	
QUARTIERE S.ELIA BRINDISI		Data 20-5-74 / 200 / 201	N° 33
Progetto delle strutture			
EDIFICIO 8-E ARMATURE TRAVI ROVESCE		Fogl. A-60 / A-60	
Dott Arch	E. NESPECA	Edilizia	
Dott Ing	A. CORRADO	Edilizia	
Dott Ing	F. CARADONNI	Fogn & Cost	
Dott Ing	M. BOLOGNESE	Strutt e Cals	
Dott Ing	N. VIVARELLI	Imp. Tecnici	