| | | |
|---|---|---|
| Gestione Case Lavoratori<br>LEGGE 14-2-1963 nº 60 | ART. 15/3 | I.A.C.P.<br>STAZIONE APPALTANTE-BRINDISI |
| **BRINDISI** FABBRICATO SOCIALE COOP. VA SPERANZA ALLA VIA M.S.MICHELE | | |
| PROGETTO ESECUTIVO 1 : 100 | | |
| dott. ing. Giuseppe Marasco | PROGETTISTA | TAV. 1 |
| dott. ing. Nerina Vivarelli | IMPIANTI | |
| dott. ing. Franco Cicirillo | STRUTTURE IN C.A. | |
| | | |
| dott. ing. Giuseppe Marasco | DIRETTORE LAVORI | 24 SET. 1968 |

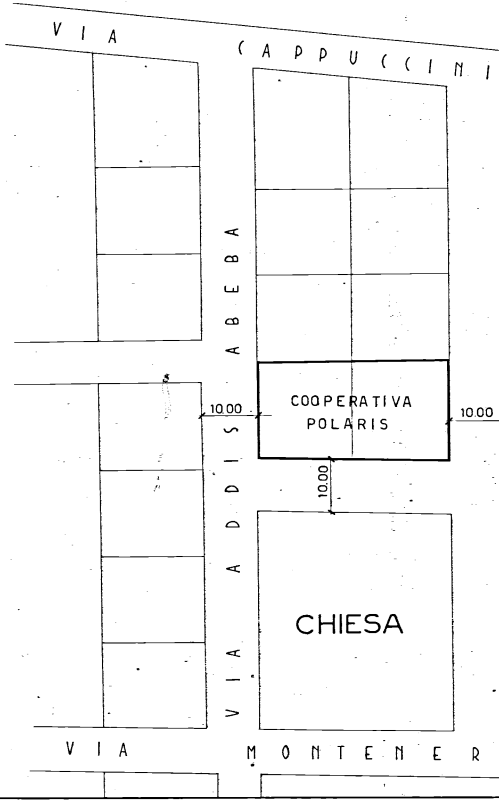
VIA CAPPUCCINI
VIA ADDIS ABEBA
COOPERATIVA POLARIS
10.00
10.00
10.00
CHIESA
VIA MONTENER

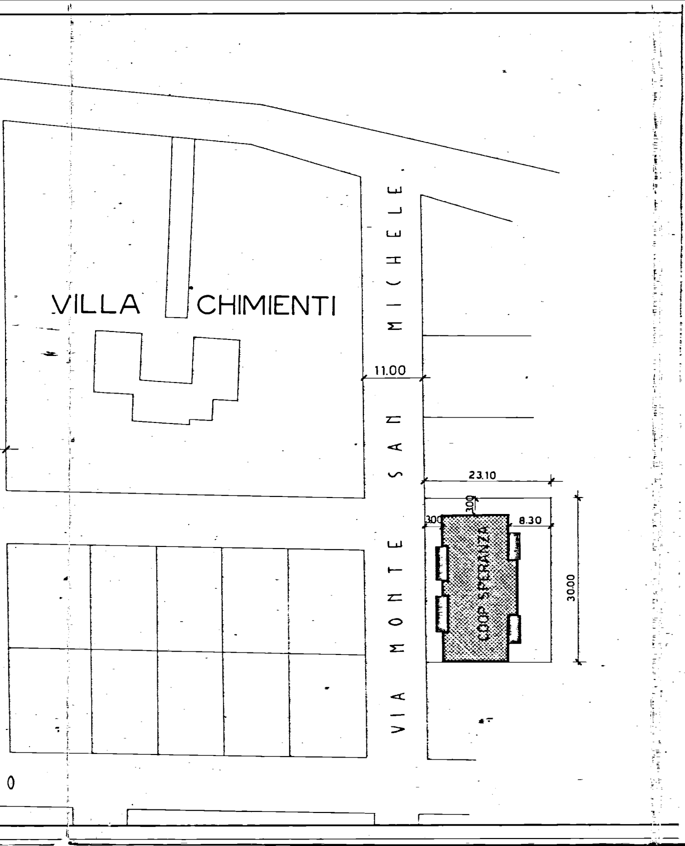
VILLA CHIMIENTI
VIA MONTE SAN MICHELE
11.00
23.10
3.00
3.00
8.30
30.00
COOP SPERANZA
0

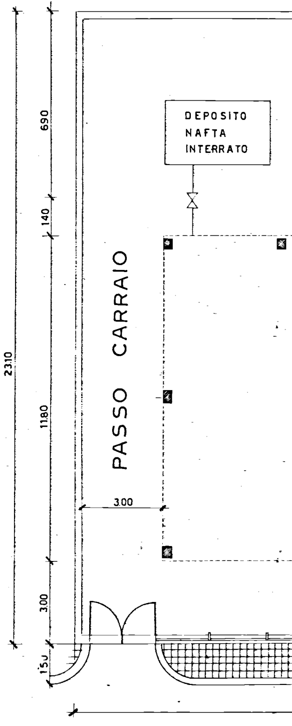
DEPOSITO
NAFTA
INTERRATO
PASSO CARRAIO
690
140
2310
1180
3.00
3.00
150

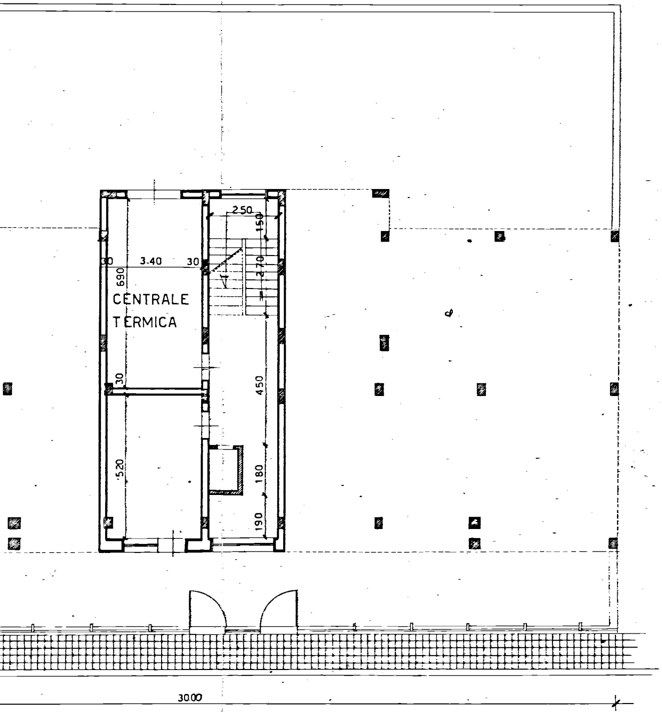
2.50
150
30
3.40
30
690
270
CENTRALE TERMICA
30
450
520
180
190
30.00

# PIANTA PIANO TERRA

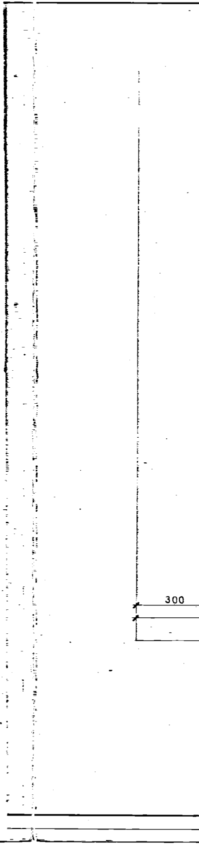

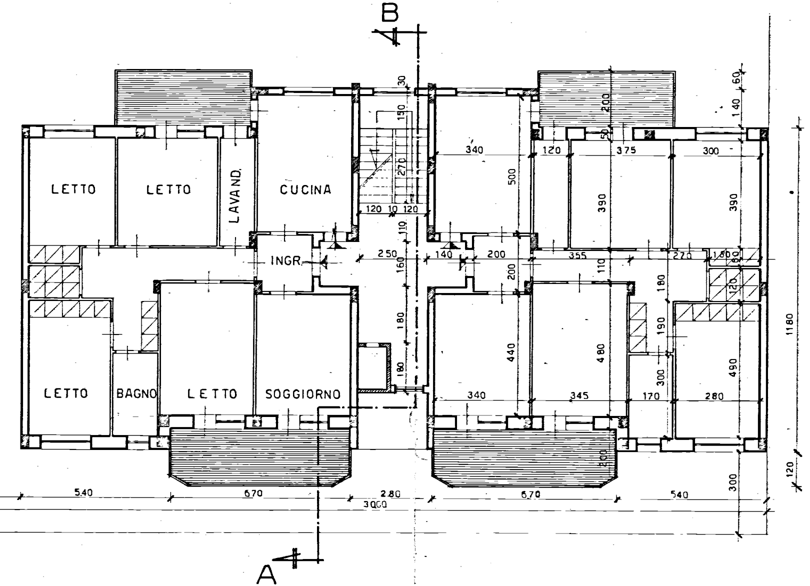
B
LETTO
LETTO
LAVAND.
CUCINA
INGR.
LETTO
BAGNO
LETTO
SOGGIORNO
A
30
190
270
120
10
120
110
250
160
180
180
140
200
200
340
500
120
375
300
50
200
60
140
390
390
355
270
180
60
120
110
180
190
300
440
480
490
340
345
170
280
200
1180
120
300
5.40
670
2.80
3000
670
540

# PIANTA PIANO TIPO

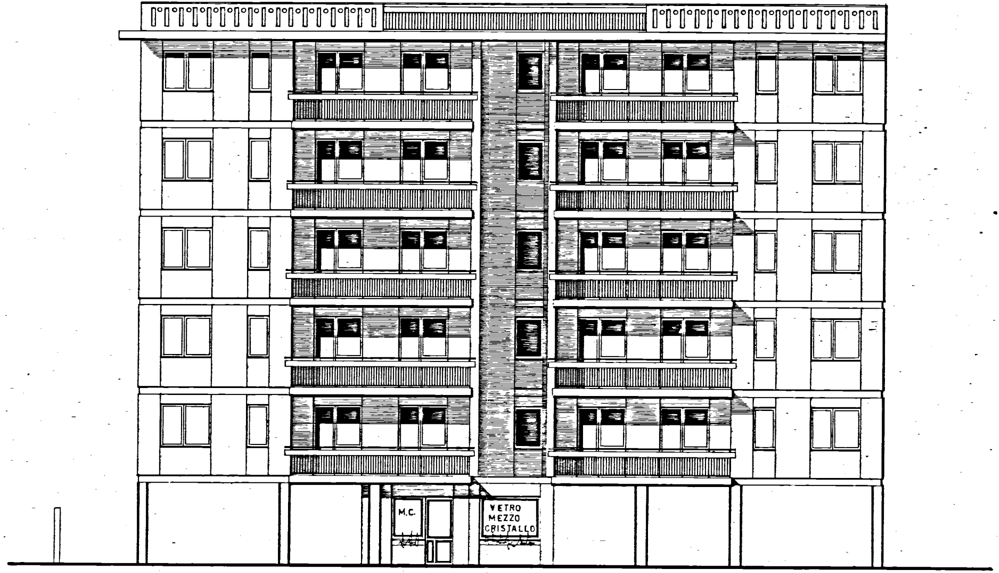
M.C.
VETRO
MEZZO
CRISTALLO

PROSPETTO PRINCIPALE

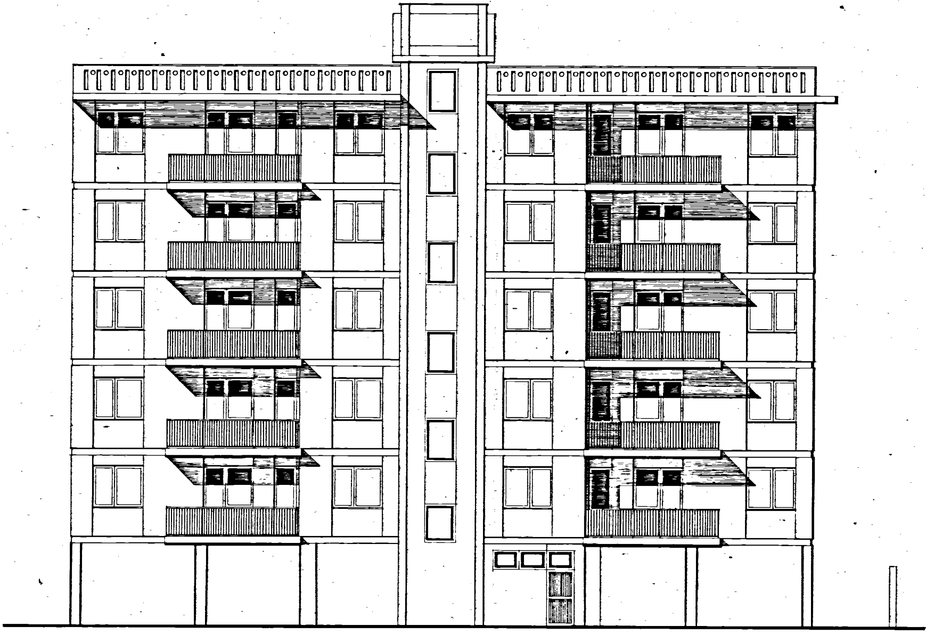

RETRO PROSPETTO

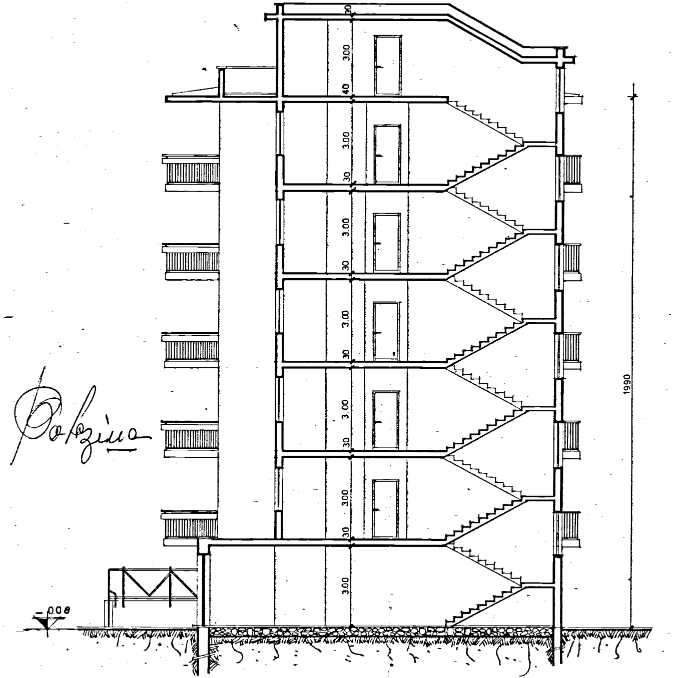
30
3.00
40
3.00
30
3.00
30
3.00
30
3.00
30
3.00
30
3.00
1990
- 0.08

Centro Palazina
31

SEZIONE A-B