IVAP S.p.A.

BARI - SS.35.bis, K = 200

Telef. 34.09.33 - 34.00.32 - 34.01.37

DIS. N.	72/72
SCALE	1/50
DATA	4/11/72
DIS.	TECNICO
COMPR.	
CAT.	

CENTRO SOCIALE TIPO M. CASIANI (La Falce) CAGLIARI (Piazza Antica) SALERNO(SANTONI) (Siano Liberi ng) BRINDISI (Commenda Grassi) POTENZA(REGIONE G. Ma) Arch.) MESSINA (Siano Nuovo) PALERMO-CATANIA-ISO

PIANTE

aggiornamento 4/5/73

UFFICIO CONTRATTI IESS

Verificato 15 MAG 1973 ufficiale

Bari, 15 MAG 1973

il Funzionario

inar studio

arch. sebastiano cinnarusti arch. roberto salvatore

via dante gonna, 93 - telefono 23 74 97 - 70122 - bari

tutti i diritti riservati aggiornamenti

1
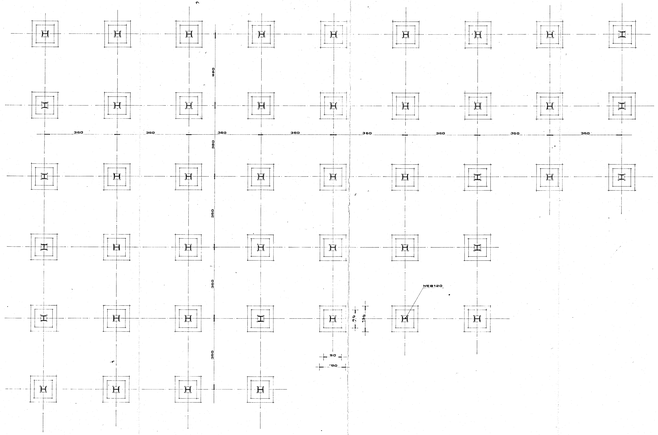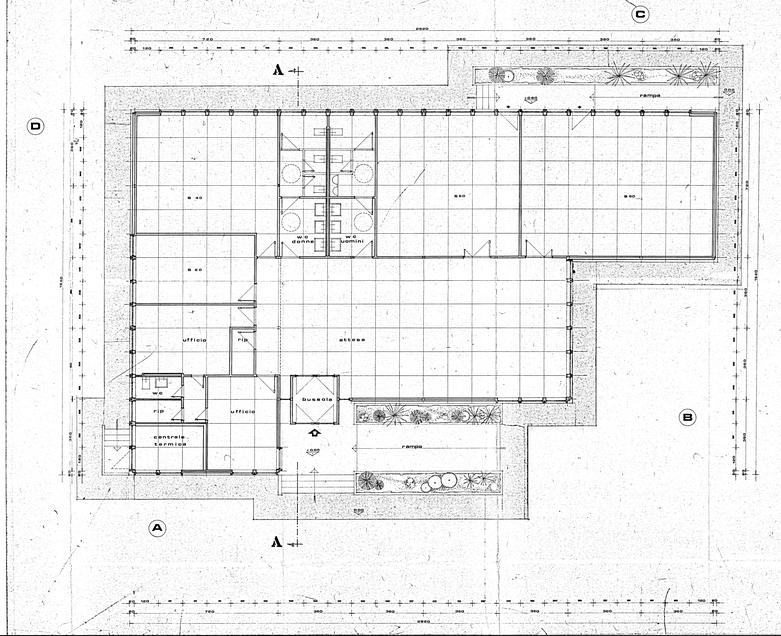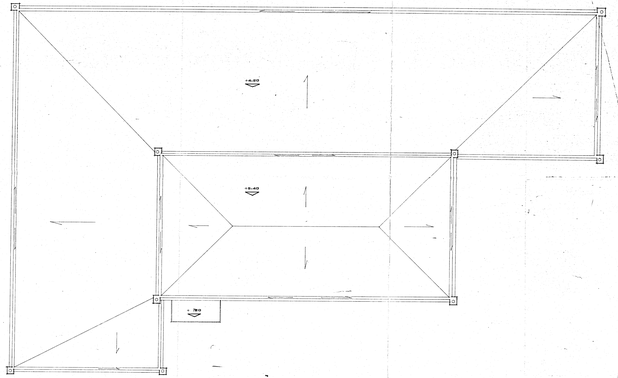
P90