ISTITUTO AUTONOMO CASE POPOLARI
PER LA PROVINCIA DI BRINDISI

COSTRUZIONE DI n. 14 ABITAZIONI PER LAVORATORI AGRICOLI DIPENDENTI

IN TORRE S.S.ma

PIANTE

SCALA 1:100

PIANTA FONDAZIONI

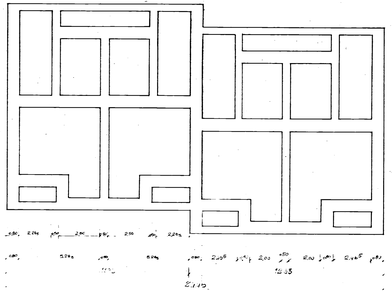

PIANTA PIANO SEMINTERRATO

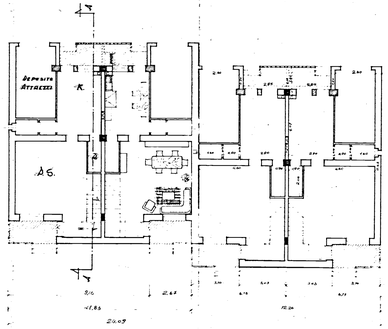

PIANTA PIANO TERRENO

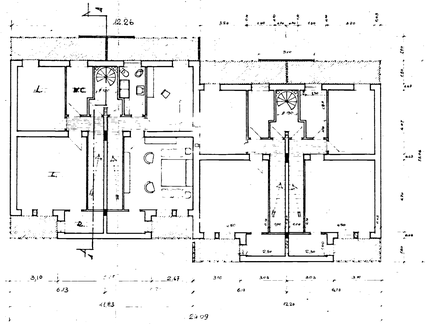
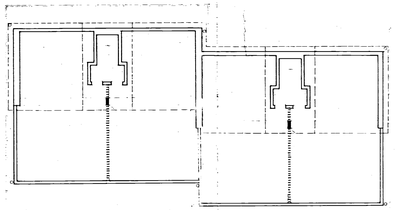
PIANTA TETTO