I.A.C.P.
BRINDISI

INTERVENTO N°

LEGGE 30-12-1960
n° 1676

PROGETTO PER LA
COSTRUZIONE DI N°12 ALLOGGI PER
LAVORATORI AGRICOLI DIP. IN CELLINO S. MARCO

DATA: 26.6.1969
AGG.
N°
AGG.
AGG.

PROSPETTI E SEZIONE

RAPP. 1:100

UFFICIO TECNICO I.A.C.P.

PROGETTO
DIREZ. LAVORI
STRUTT. E CALC.

DISEGN.
CONTR.

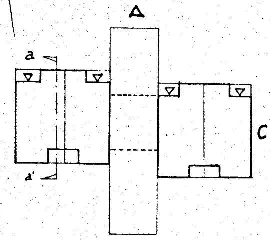

SCHEMA RIFERIM. PROSPETTI

PROSPETTO "B"

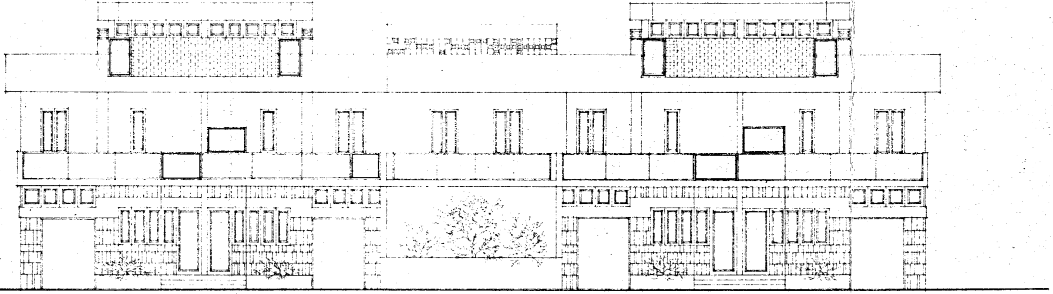

PROSPETTO "A"

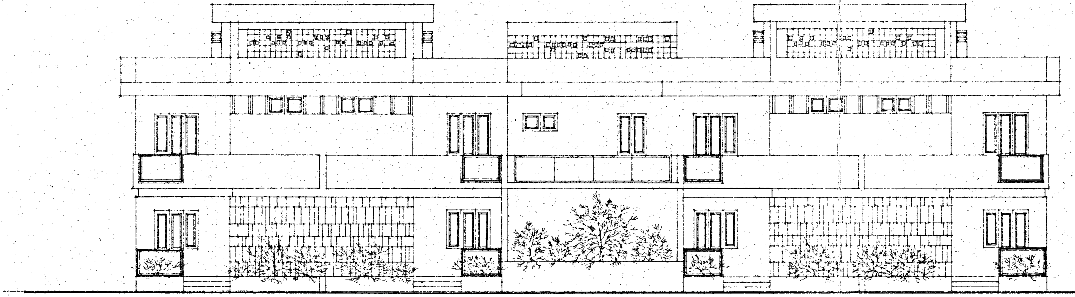

PROSPETTO "C"

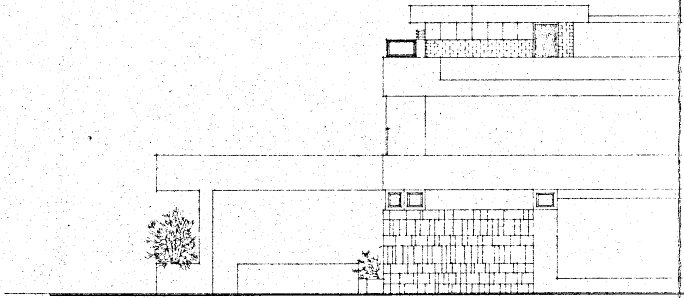

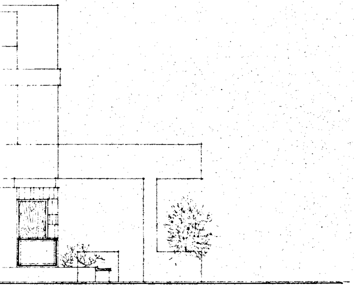

SEZIONE "a-a'"

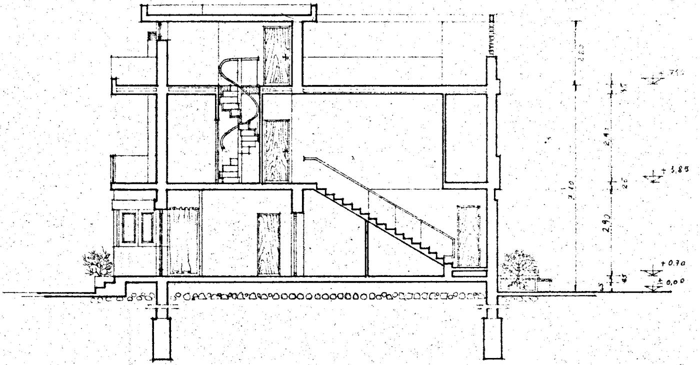
2,25
7,10
+ 7,1
15
2,41
+ 3,85
25
2,90
+ 0,70
± 0,00
45
5