21 MAG. 1987

IL COORDINATORE
DEI SERVIZI TECNICI
(Dott. Arch. Pietro ORESTA)

istituto autonomo case popolari
— brindisi —

legge 5·8·1978 n. 457 IV° biennio 1984/85
programma intervento n. 007·109·1
codice 4·16·74·007·01

tav. **3**

progetto per la costruzione di alloggi
popolari in *FASANO*
lotto 33 comparto piano di zona 167

ufficio
progettazione
i. a. c. p.
brindisi

alloggi n. 13 da mq. 95

scala 1:100

PROSPETTI E SEZIONE

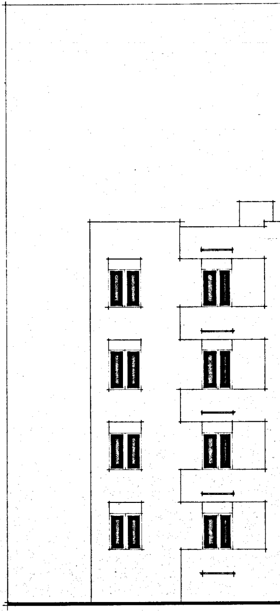

PROSPETTO (A)

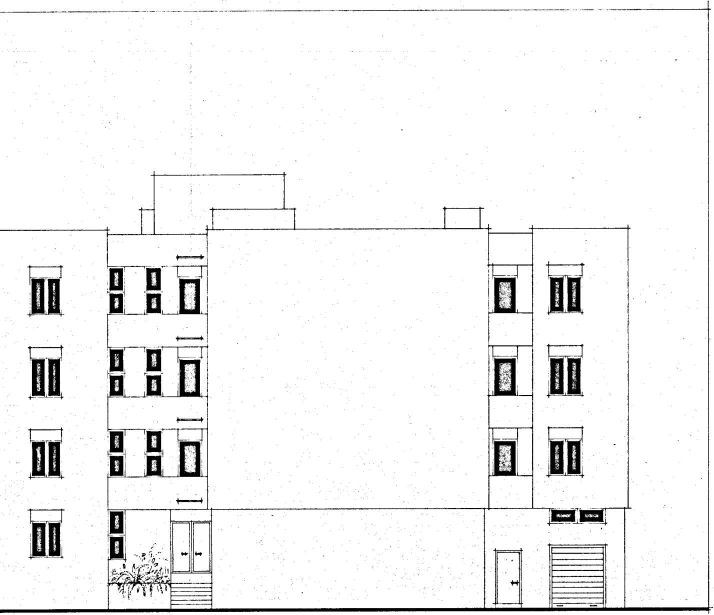

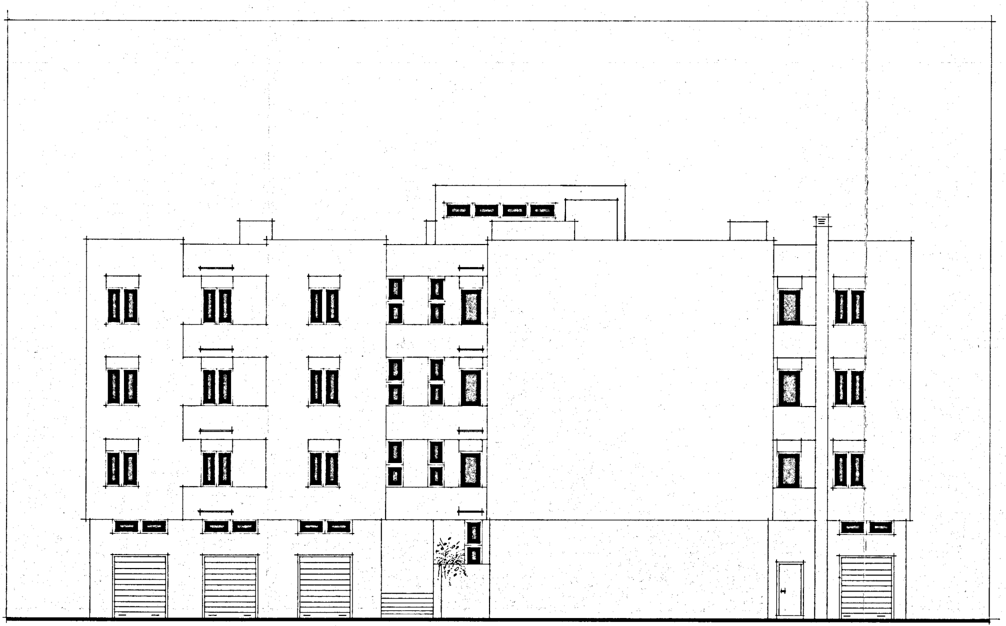

PROSPETTO Ⓑ

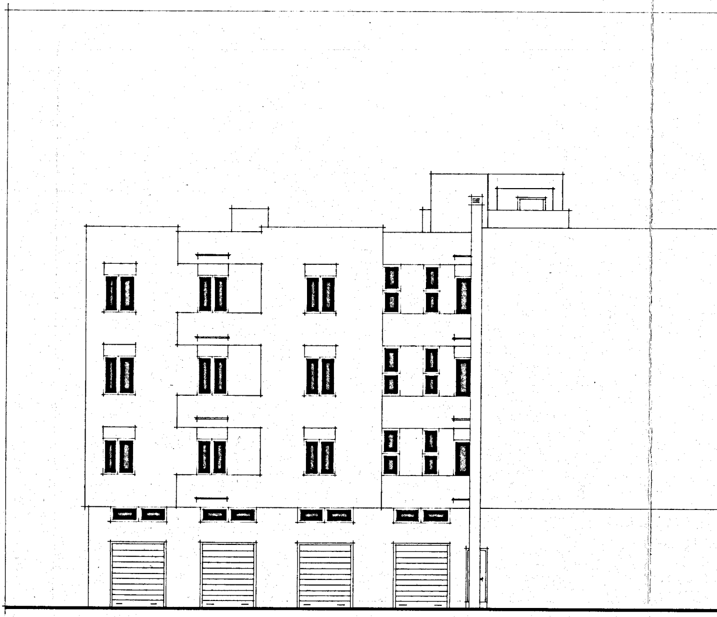

PROSPETTO Ⓒ

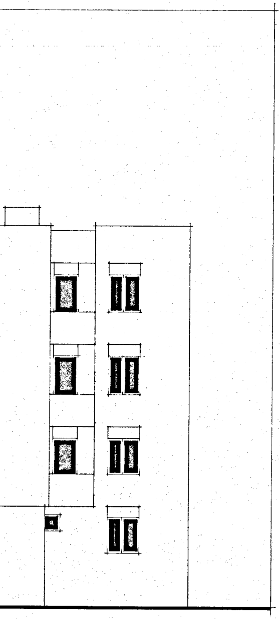

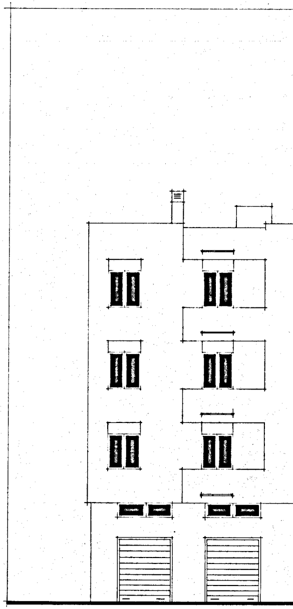

PROSPETTO Ⓓ

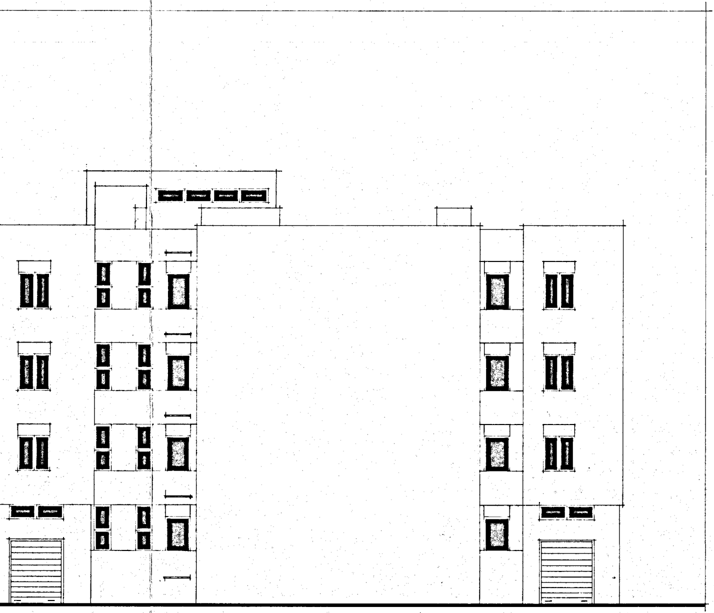

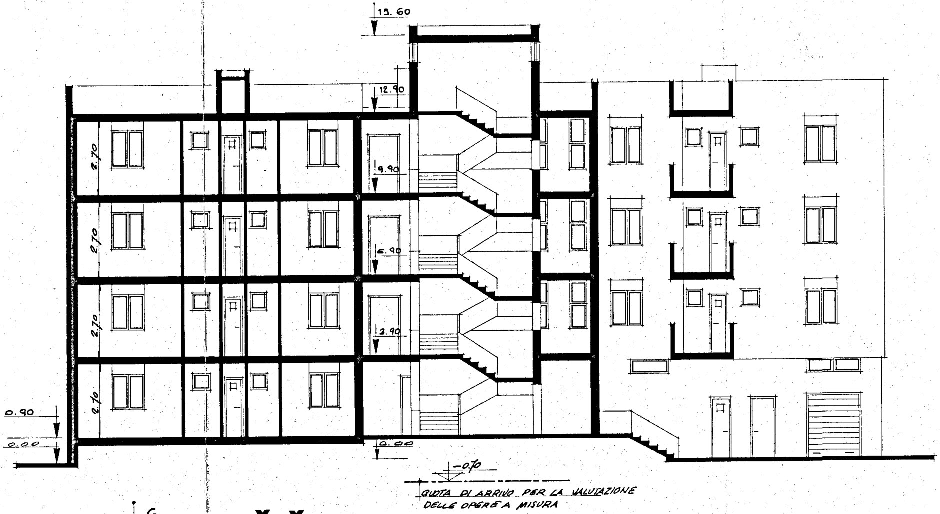
15.60
12.90
9.90
6.90
3.90
2.70
2.70
2.70
2.70
0.90
0.00
0.00
-0.70
QUOTA DI ARRIVO PER LA VALUTAZIONE
DELLE OPERE A MISURA

SEZIONE X-X