IMPRESA: ING. RUGGERO LECCESI - BRINDISI

QUARTIERE COORDINATO RIONE PARADISO
C.E.P. BRINDISI - SETTORE U.N.R.R.A. - C.A.S.A.S.

TIPO IN LINEA LUNGO

DIS. N° 7 A

DATA

AGG.

ARMATURA TRAVI COPERTURA SOLAIO TIPO

SCALA 1:50

CALCOLI: STUDIO TECNICO DOTT. ING. LEONARDO ROTI - BRINDISI

L'ARCHITETTO

10

VISTO: si approva

L'INGEGNERE CAPO
DIRETTORE DEI LAVORI
(Ing. Mario Pavia)

I.S.E.S. - C.A.S.A.S. - INGEG. - ARCH. - BARI - SOCIETÀ PER AZIONI - CAPITALE SOCIALE L. 125.000.000 - R. 123-12-2-1963

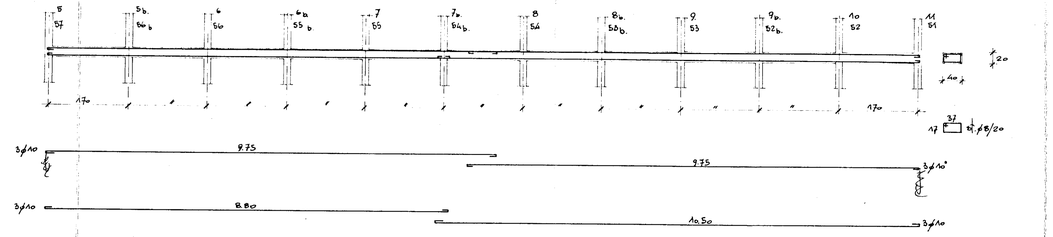

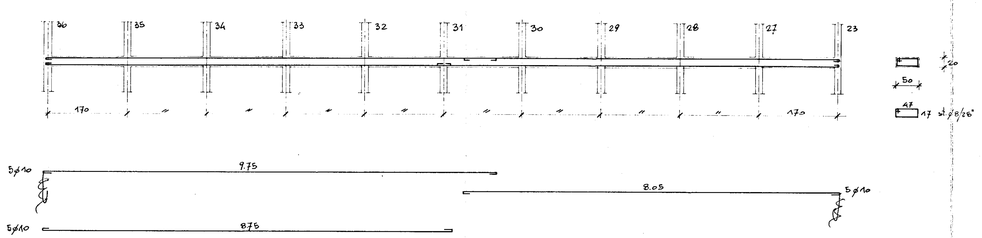

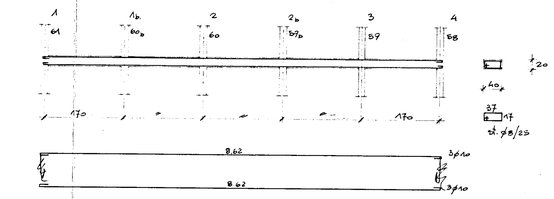

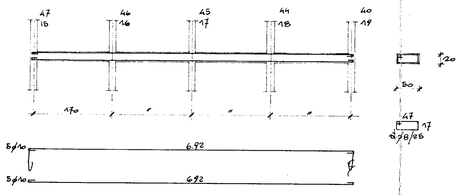

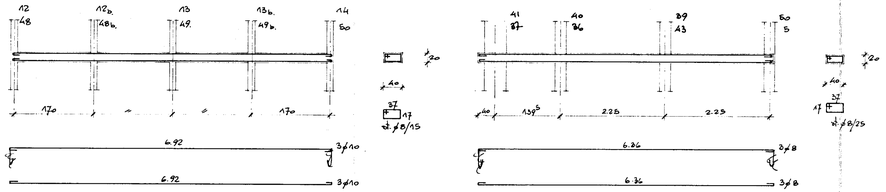

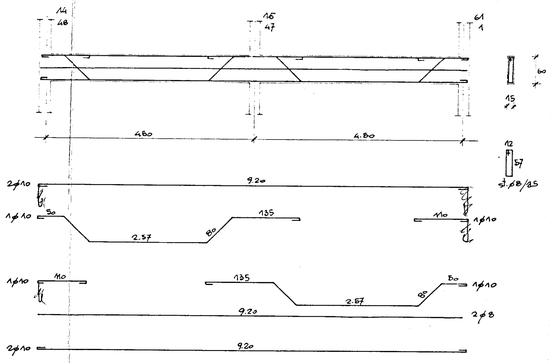

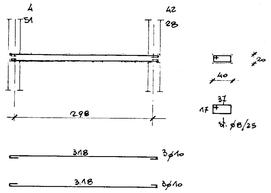

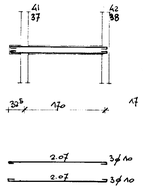

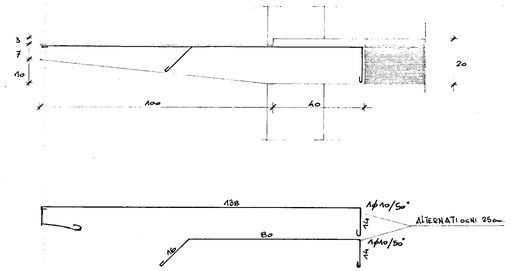

LA TRAVE	31-28	VALE PER LA		38-21
"	"	"	"	11-25
"	A1-42	"	"	24-25
"	"	"	"	20-21
"	A1-50	"	"	24-57
"	"	"	"	20-12