I.A.C.P. BRINDISI	INTERVENTO N°	LEGGE 30-12-1960 n° 1676		
PROGETTO PER LA COSTRUZIONE DI N° ALLOGGI PER AGRICOLTORI IN OSTUNI		DATA:	AGG.	N°
		AGG.	AGG.	
PROSPETTI E SEZIONE	RAPP. 1:100			
UFFICIO TECNICO I.A.C.P.	PROGETTO			
	DIREZ. LAVORI			
	STRUTT. E CALC.			
				DISEGN.
				CONTR.

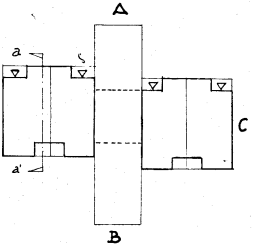

SCHEMA RIFERIM. PROSPETTI

PROSPETTO "B"

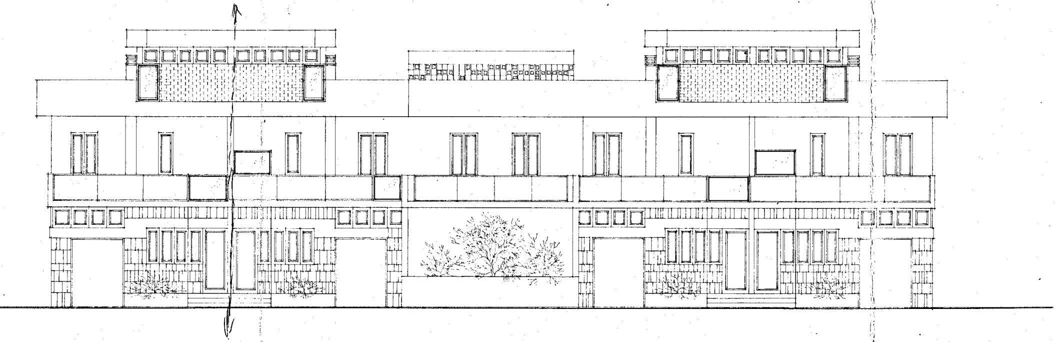

PROSPETTO "A"

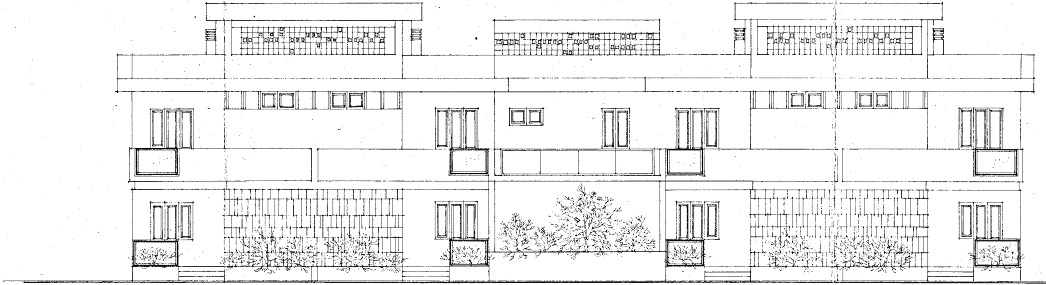

PROSPETTO "C"

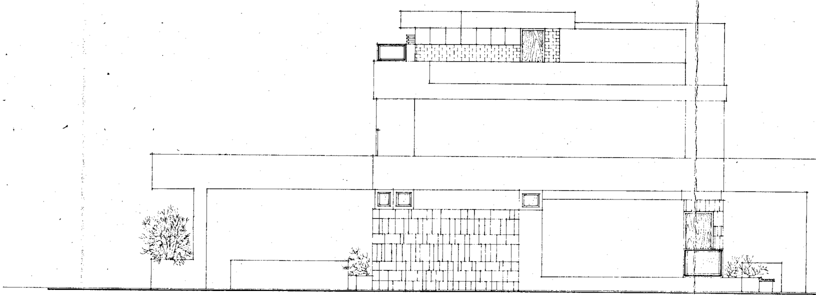

SEZIONE "a-a'"

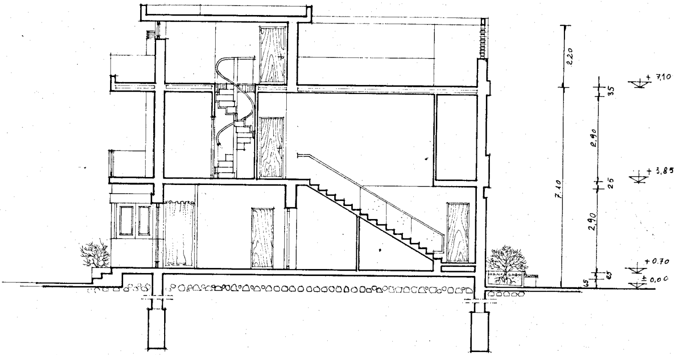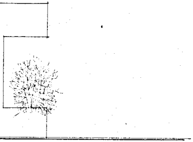
2,20
35
2,90
25
2,90
7,10
65
65
+ 7,10
+ 3,85
+ 0.70
± 0,00