2.

1° cel

FABBRICATI I.N.C.I.S.

BRINDISI

FABBRICATO "D"

ARMATURA TRAVI IN ELEVAZIONE

Il Direttore dei Lavori
Ing. Riccardo

IMPRESA
GIORGIO SERVILLO
Corso Vitt. Emanuele 402
NAPOLI
Servillo Giorgio

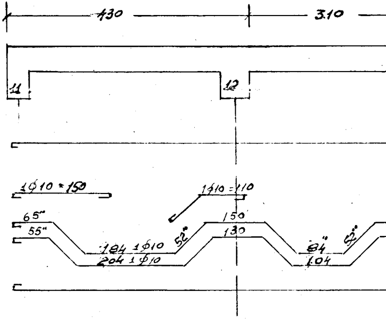

430
3.10
11
12
1φ10 = 150
1φ10 = 110
65"
55"
150
130
184 1φ10
204 1φ10
52°
84"
104
52°

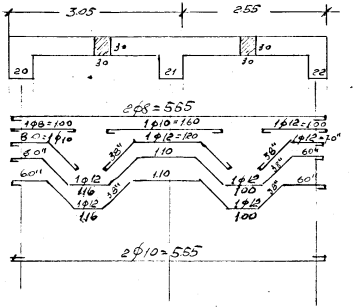

3.05
2.55
30
30
30
30
20
21
22
2φ8 = 555
1φ8 = 1.00
1φ10 = 1.60
1φ12 = 1.00
80 = 1φ10
1φ12 = 120
1φ12 = 70"
60"
38"
1.10
58"
60"
60"
1φ12
1.16
38"
1.10
1φ12
1.00
38"
60"
1φ12
1.16
38"
1φ12
1.00
2φ10 = 5.55

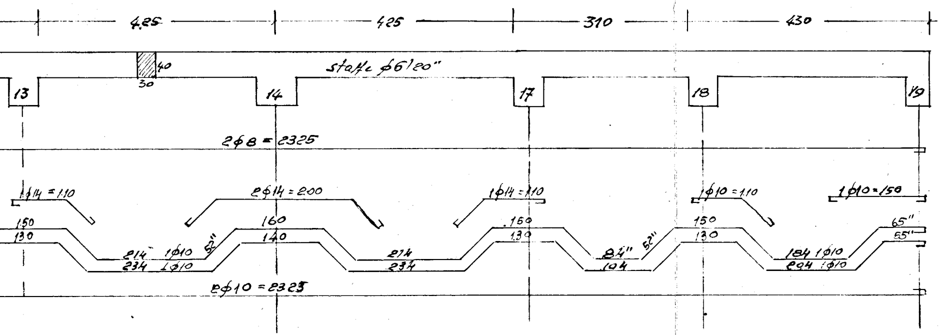
425
425
310
430
40
30
staffe φ6/20"
13
14
17
18
19
2φ8 = 2325
1φ14 = 110
2φ14 = 200
1φ14 = 110
1φ10 = 110
1φ10 = 150
150
130
160
140
150
130
150
130
65"
55"
214" 1φ10
234 1φ10
52"
214
234
84"
104
52"
184 1φ10
204 1φ10
2φ10 = 2325

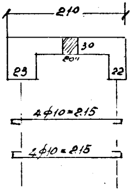
210
30
20"
23
22
4φ10 = 215
4φ10 = 215

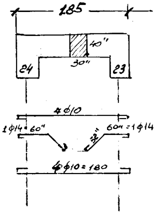
185
40"
30"
24
23
4φ10
1φ14 = 60"
60" = 1φ14
4φ10 = 180

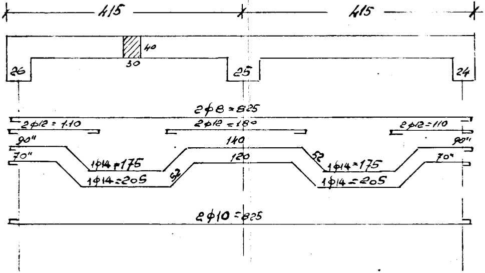
415
415
40
30
26
25
24
2φ8 = 825
2φ12 = 110
2φ12 = 180
2φ12 = 110
90"
90"
70"
70"
140
120
1φ14 = 175
1φ14 = 205
52
52
1φ14 = 175
1φ14 = 205
2φ10 = 825

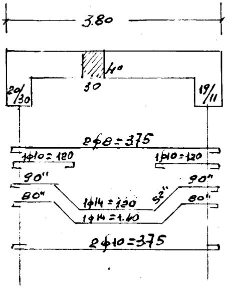
3.80
40
30
20/30
19/11
2φ8=375
1φ10=120
1φ10=120
90"
90"
80"
52"
80"
1φ14=120
1φ14=1.40
2φ10=375

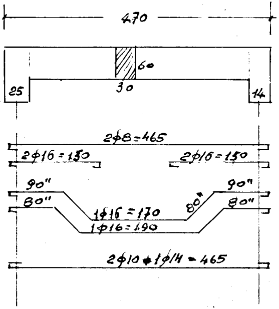
470
60
30
25
14
2φ8=465
2φ16=150
2φ16=150
90"
90"
80"
80"
80"
1φ16=170
1φ16=190
2φ10+1φ14=465

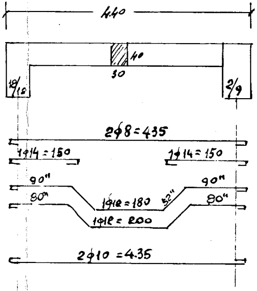
4.40
40
30
18/12
2/9
2φ8=435
1φ14=150
1φ14=150
90"
90"
80"
52"
80"
1φ12=180
1φ12=200
2φ10=4.35

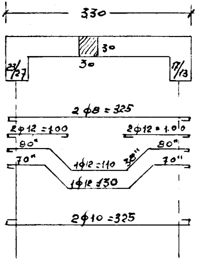
330
30
30
23/27
17/13
2φ8=325
2φ12=1.00
2φ12=1.00
80"
80"
70"
38"
70"
1φ12=110
1φ12 130
2φ10=325

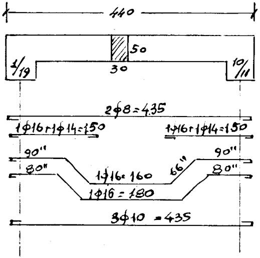
440
50
30
1/19
10/11
2φ8=4.35
1φ16+1φ14=150
1φ16+1φ14=150
90"
90"
80"
66"
80"
1φ16=160
1φ16=180
3φ10=435

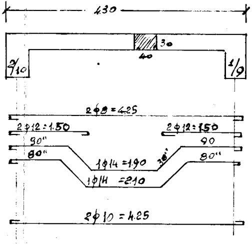
4.30
30
40
2/10
1/9
2φ8=4.25
2φ12=1.50
2φ12=150
90"
90
80"
38"
80"
1φ14=1.90
1φ14=210
2φ10=4.25

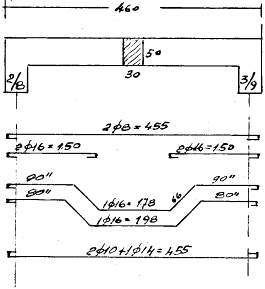
460
50
30
2/8
3/9
2φ8 = 455
2φ16 = 1.50
2φ16=1.50
90"
90"
80"
80"
66
1φ16 = 178
1φ16 = 198
2φ10+1φ14 = 455

trave 4·3 = trave 7·8 và armata con
4φ10 superiori e 4φ10 inferiori.

Sbalzo ai pilastri 1·2·9·10

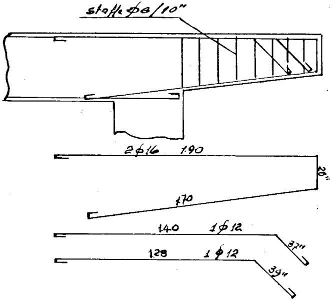
staffe φ8/10"
2φ16 1.90
20"
170
140 1φ12
37"
128 1φ12
39"

Sbalzi balcon

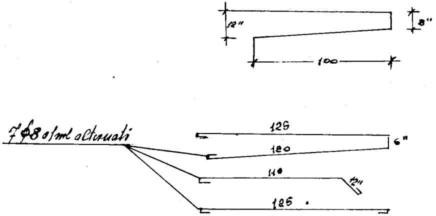
12"
8"
100
7φ8 al ml alternati
125
6"
120
110
12"
125

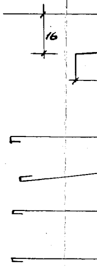

Sbalzo ai pilastri n. 24 e 26

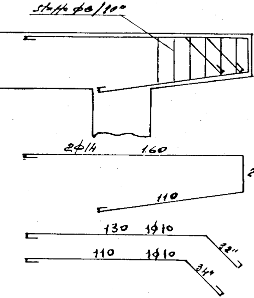
staffe φ8/10"
2φ14
160
26"
110
130
1φ10
12"
110
1φ10
34"

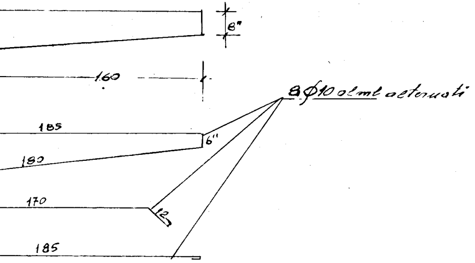
8"
160
8φ10 al ml alternati
185
6"
180
170
12
185